Microfilm Service & Sales
Company (Comp)
PO Box 8066
Dallas Texas

Follow The Buffaloes

The Canyon News

Follow The Eagles

VOL. 67 NO. 22 | THURSDAY, SEPTEMBER 6, 1962 | CANYON, TEXAS | 14 PAGES, IN 2 SECTIONS | 10 CENTS

Oral Polio Vaccine To Be Given Oct. 7

Chamber Plans Set For Visiting Bankers, Editors

Group Will Tour Campus Then Attend Grid Game

Final plans have been made for entertaining area bankers and publishers Sept. 29 on the campus of West Texas State College.

Highlight of the area people's visit to Canyon will be a tour of the campus.

The visitors will arrive here at 2:30 o'clock.

A representative of the Chamber of Commerce will speak briefly.

Publishers will attend a program at the journalism department and bankers will take a close look at the business department.

Then the visitors will be divided into smaller groups for a tour of the remainder of the campus.

Following the tour, the visitors will be guests at a dinner. A welcoming talk will be given by Mayor Delbert Lowes.

Carroll Vaughan, Chamber of Commerce president, will be master of ceremonies. Bob Wear, minister of Canyon Church of Christ, will give the invocation.

A greeting from the student body will come from Ralph Dunn, president of the student senate.

Principal speaker for the occasion will be Dr. James P. Cornette, West Texas State president.

Members of the board of regents have been invited to attend the gathering.

Members of the student senate will play host to early comers at a coffee in the Student Union Building.

Following the dinner visitors will be guests at the Buffalo-Texas Western football game at 7:30 o'clock in Buffalo Bowl.

Canyon Officers Aid In Swisher Manhunt Saturday

Several Canyon officers participated in a manhunt at Tulia Saturday night.

Officers Frank Gilley and Merle Strickland from the Randall County Sheriff's Department and Roy Hancock of the Canyon City Police Department gave Swisher officers an assist.

Swisher officers called for help after a shootout involving several Mexicans Saturday night.

Amarillo Police Department furnished two police dogs for the search. Officer Hancock said the dogs tracked two of the principals to a shack where the pair was arrested.

Pioneer Physician Is Taken By Death

Dr. Manuel A. Biggers is dead.

An era of Canyon and Panhandle medicine ended with the death early Wednesday morning in Neblett Hospital of the 90-year-old physician.

Dr. Biggers practiced medicine 57 years before his retirement in 1953. He hung out his shingle in Canyon in November of 1919.

He was associated for 14 years with Dr. Harry A. Brown here before his retirement.

The son of a construction man who also did some farming, Dr. Biggers had an early desire to practice medicine. He was born in South Carolina Sept. 11, 1871. In five days he would have observed his 91st birthday.

When he was 18 months old his parents moved to a little town in Mississippi.

When he was 22 years old, Dr. Biggers entered medical school at Nashville, Tenn. This was in 1893. In 1895 and 1896 he did graduate work at the Hospital of Medical Knowledge in Memphis, Tenn.

His first practice was at Percilla, Texas. From Percilla he moved to Coleman County in February of 1908 and remained there until 1919 when he moved to Canyon.

He was married to Miss Annie Gilmore Dec. 23, 1903 at Denson Springs, near Elkhart. Mrs. Biggers was a school teacher.

He was a member of First Presbyterian Church and the Masonic Lodge.

Funeral services will be held at 4 o'clock this afternoon (Thursday) in LaGrone Funeral Chapel. Officiating will be Rev. John Lars Hamerson, pastor of First Presbyterian Church.

Burial will be in Dreamland Cemetery. Masonic rites will be

(See PIONEER, Page 7)

Food Plays Big Role In Buffalo Strategy

The days are long and the nights short for Coach Joe Kerbel and his Buffalo charges at West Texas State College.

Football players are up at 5:45 and onto the field by 6:20. They work out until 8 o'clock and then have a hearty breakfast.

Skull practice is at 11 o'clock and then back to the cafeteria for lunch at noon. They are on the practice field at 3:40 o'clock and they practice until 6.

Supper is at 6:45 and curfew at 8:30. Lights go out at 8:45.

Food plays an important role in the life of a college football player. For breakfast, the Buffs dine on meat, eggs, hash brown potatoes, cereal, fruit juice and milk, coffee or tea.

At lunch they sit down to lean meat or fish, baked or mashed potato, green vegetables and dry toast with honey. The boys are not allowed to have milk or greasy foods at lunch time.

For dessert they may have fruit but no pastry or fried dishes.

In the evening they eat something they really like. Usually they have chicken fried steak, mashed or baked potato and gravy. There is a good salad with salad dressing. For supper they also get a lot of butter and two vegetables.

Coach Kerbel says he is pleased with the way the Buffs are shaping up in early practice. He said Pete Pedro's legs are in good condition now.

"Pete's just fine," Kerbel declared.

The Buff coach warned against too much optimism. "We have a young team with only seven seniors on the squad," he said. The remainder of the team is fairly unseasoned.

The Buffs have good experience in the backfield but have a whole new group playing ends.

In the meantime, reports on ticket sales are good. There is talk of a special train to the Buff-Red Raider game at Lubbock Sept. 22.

Some of the cheer leaders have arrived in town to make arrangements for the season and football is an important topic in Canyon again.

The Buffs tangle with two opponents--the Trinity Tigers and the Red Raiders--before classes start on the campus.

Students, who will not begin arriving on the campus until Sept. 16, when dormitories open, are urged to come to the opening football game at home Sept. 15, when the Buffs entertain the Tigers. Special arrangements are being made for WT students to attend the game before they obtain their activity tickets, which entitle all students to attend.

Students who plan to enroll at WT during the regular registration week may obtain special tickets for the Trinity game at the Athletic Office, Business Office, or Bookstore. These tickets will admit students to the game. The tickets may also be obtained the night of the game at Gates 1 and 2 at Buffalo Bowl.

WT students, who will be enrolling for classes or who will be on campus during the week starting Sept. 17, may buy tickets for $1 to the Texas Tech game, scheduled Sept. 22 in Lubbock. These tickets may be obtained at the WT Athletic Office, starting Sept. 17.

Nancy Cating, 2605 Seventh, took this means of reminding motorists that they can get their new safety check stickers for the coming year. Nancy wears a big smile as she looks at the new sticker. There are five automotive houses or garages in Canyon qualified to make safety inspections. Garagemen have urged motorists not to wait until the last minute to have inspections made.

Mass Participation Urged By Physician

Mass oral innoculation for polio will be carried out here the afternoon of Sunday, Oct. 7.

This announcement was made here this week by Dr. R. P. Jarrett, Randall County health officer. The program is sponsored by the Potter-Randall County Medical Association.

Dr. Jarrett said present plans call for stations at West Texas State College and at the high school building here.

He said the project will get under way right after church time. Vaccine will be taken orally on a lump of sugar.

Dr. Jarrett said there will be only the taste of sugar and no ill after effect. People from Umbarger and other parts of South Randall will be asked to come to Canyon to participate.

The medical officer said there will be no charge as such for the medicine. However, those who wish to do so may make a small donation to help pay for the vaccine.

Dr. Jarrett pointed out that the project is not connected with the school but is sponsored by the medical society.

Babies and diabetics will be given vaccine in distilled water.

Dr. Jarrett said only a few minutes will be required for an entire family to receive the vaccine.

He urged that both adults and children take the preventive medicine.

Dr. Jarrett explained that there are three types of the vaccine. Type one will be given first. Six weeks later type two will be administered and followed within six weeks by type three.

He said it is necessary to take all three types to receive maximum protection.

Complete details on the project will be announced at a later date, the county health officer said.

Vaccine will be administered at Claude a few days after it is administered here.

Dr. Jarrett urged that Salk boosters be continued. He said a Salk booster normally is given every two years.

Canyon Man Is Claimed By Death

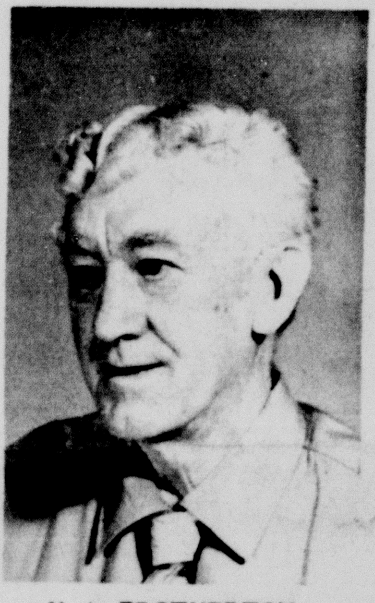

H. A. BROTHERTON

Holman Atlee Brotherton, 77 years old, a caretaker at Canyon elementary school, was pronounced dead on arrival at Neblett Hospital about 8:45 o'clock Monday morning.

Mr. Brotherton was rushed to the hospital after he suffered a heart attack at his home. He had just returned home from the post office when he was stricken.

Mr. Brotherton was born Dec. 6, 1884 at Pulaski, Tenn. The family home is at 1719 Second Avenue.

A son, Lawrence, is junior high school principal here.

Mr. Brotherton was married Dec. 18, 1910 at Merit, Tex. He farmed and ranched at Lockney from 1918 to 1942. He moved to New Mexico and lived at Portales until he moved to Canyon in 1945.

He worked for the West Texas State College maintenance department until he was retired. He then was employed by the public school system and worked there until last January.

He was a member of Canyon First Methodist Church and of the Lockney Masonic Lodge.

Mr. Brotherton was one of the most loved persons in the

(See CANYON, Page 8)

Farmers Nix Wheat Quota

The marketing quota referendum for the 1963 crop failed in Randall County.

For the referendum to carry a 66 2/3 percent of the vote was necessary.

The vote here was 233 for and 134 against.

Paul Read, ASCS office manager here, said farmers knew what they wanted when they came to vote here. He said voting was done quickly.

The polls closed here at 6 o'clock and within an hour and a half the county results were available. Here at the Canyon box, 97 farmers voted.

Across the wheat belt the referendum carried and marketing quotas will be in effect for the next wheat crop.

Eagles Open Against Dimmitt Friday Night

Canyon's Eagles will be out to avenge a stinging 16 to 0 defeat suffered last season at the hands of Dimmitt when they meet the Bobcats in a season opener at Buffalo Bowl Friday night.

Kickoff time is 8 o'clock.

Eagle Coach Jeep Webb says Dimmitt is tough again this year. They scrimmaged Phillips last week and showed up well against the Blackhawks.

The Bobcats have four starters back.

They include James Cowell at halfback, Jimmy Dicuffa at guard, Mike Burkett at tackle and Jim Ratcliff at quarterback. Cowell is the Bobcats' only claim to speed. He won the state meet last year in the half-mile run. Cowell weighs 171 pounds.

Ratcliff, at 159 pounds, also is a threat. He is a veteran quarterback, having barked signals for the Bobcats for the past two years.

Coach Webb says the Eagles are in good shape and have been doing well in practice. There have been no injuries.

"I'm very pleased with them," Webb declared.

Coach Webb named probable starters for Friday night's game.

He was in doubt as to who will start at quarterback. It either will be Don Breitling at 161 pounds or Davis Price who weighs in at 173.

Other starters include Harry

(See EAGLES, Page 8)

Canyon High School cheer leaders this year are from left Janis Miller, Maggie Stephens, Gloria Buchanan, Sugar Plank, Carol Brown and Cindy Taylor. Mascot is Tana Webb, second grader and daughter of Coach and Mrs. Jeep Webb.

Mayor In Critical Condition

Mayor Delbert Lowes was in critical condition Wednesday noon in Neblett Hospital here following major surgery Tuesday night.

Mayor Lowes was victim of a blocked blood vein. He noticed poor circulation in a foot Monday night and the blockage was discovered when he consulted a physician the following day.

The mayor was in surgery four hours, according to friends. A plastic tube was inserted to circumvent the blockage.

Months Of Work Bear Fruit

Open Theater Bids Today

More than a year and a half of work will come to fruitation today as bids are opened for beginning of construction on the ampitheater in Palo Duro Canyon.

Members of the board of directors of the Texas Panhandle Heritage Foundation will open bids this afternoon for construction of the first wing of the ampitheater.

Seven area construction companies were invited to bid on the project.

About half of the money needed for completing the theater has been raised. Fund raising efforts are continuing.

Paul Green, Pulitzer prize author, is in the process of writing the historical drama to be produced in the canyon. Those close to the foundation hope for the opening to be held next summer.

The drama to be presented in the canyon will portray the history of the Panhandle area.

Earl Parge of Amarillo is the architect who has designed the ampitheater.

Heritage Foundation office now is located at 415 Sixteenth Street in the Duane Howard offices.

Jaycees Dispense Coffee

Canyon Jaycees sponsored a coffee stand for tired motorists Labor Day.

The stand was set up at Tenth Avenue and Twenty-third Street. Coffee and tea were served from noon until midnight.

Open Bids On School Sept. 11th

Bids for the construction of a $5,000,000 elementary school building will be opened and read at 8 o'clock next Tuesday night in the high school auditorium.

Data for bidding may be obtained from contractors from Shiver & Megert, architects, in the Fisk Building in Amarillo.

It's Football Season

The Canyon News

Support The Eagles And The Buffs

FOR THE BENEFIT OF OUR READERS

"The News" To Cover All Games In Person

Gary Lee Will Represent The Canyon News At Every Eagle Game For 1st Hand Reports.

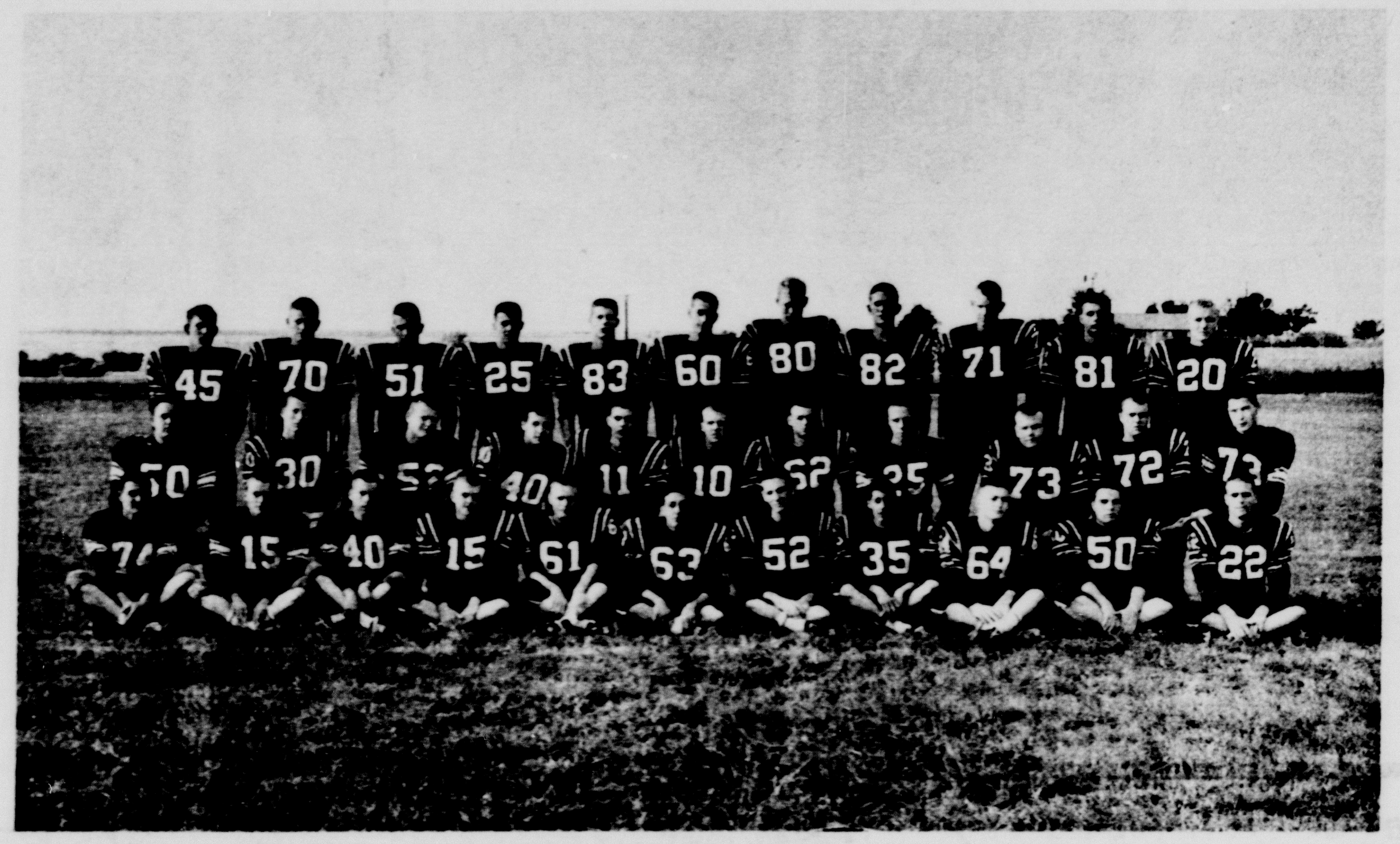

THE CANYON EAGLES

ON-THE-SPOT INTERVIEWS
ACTION PHOTOS
SIDELINE COMMENTS
PLAY-BY-PLAY REPORTS

THE WEST TEXAS BUFFALOES

Troy Martin Will Be Traveling With The Buffaloes To Bring You "From The Sideline" Reports

Amarillo Backs The Buffs

EVER BOOSTING THE MIGHTY BUFFALOES OF WEST TEXAS STATE COLLEGE, THE PEOPLE OF AMARILLO OFFER SINCERE BEST WISHES TO THE HEAD COACH JOE KERBEL AS HE LEADS THE TEAM INTO THE 1962 SEASON.

Presenting the Mighty W.T.S.C. Buffaloes

The Canyon News will travel with The Buffaloes and cover every game directly during the 1962 season.

West Texas State College
1 9 6 2
SEASON SCHEDULE

Sept. 15	Trinity U., Canyon (Amarillo Night)	7:30 p.m.
Sept. 22	Texas Tech, Lubbock	7:30 p.m.
Sept. 29	Texas Western, Canyon	7:30 p.m.
Oct. 6	Arlington St., Canyon (Mom & Dad Day)	7:30 p.m.
Oct. 13	Arizona St., Tempe	8:00 p.m.
Oct. 20	New Mex. St., Canyon (Homecoming)	7:30 p.m.
Oct. 27	Arizona U., Tuscon	8:00 p.m.
Nov. 3	Bowling Gr. U., Canyon (High School Day)	2:00 p.m.
Nov. 10	North Texas, Denton	7:30 p.m.
Nov 17	H. S. U., Abilene	2:00 p.m.

Cook Book Bread
"Baked While You Sleep"

Montgomery Ward & Co.
Satisfaction Guaranteed

Hub Clothiers
Amarillo, Texas

Scott Lumber Co.
Amarillo

Aluminum Products Co.
Distributors Of Hastings & Lumaside Alum. Building Materials.
DR 6-4712 307 Arthur

Dulaney Auto & Truck Parts
Amarillo Canyon Highway FL6-2713

W.H. Cobb Clothier
Headquarters For Men And Young Men's Clothes
517 Polk DR6-6749

Colbert's of Amarillo
2 Great Stores To Serve You
Downtown 621 Polk St. And Wolflin Village

Mark Davis Carpet Contractors
Exclusive Bigelow Dealer
322 W. 10 DR3-4347

Panhandle Plastics Inc.
6000 S. Washington Box 8075
Underground Irrigation Systems

Taylor Evans Farm Store
Canyon - Amarillo - Happy - Tulia

Dalby - Mayflower
Amarillo - Borger

S&M Drug Stores
Four Locations In Amarillo

North Texas Producers Association
"Producers of Quality Milk"

Bayless Auto Parts
Garage And Body, 6322 Canyon Expressway

Fedway
Amarillo, Texas

State Chemical Co.
Quality Staco Since 1927

J.M. "Red" Simpson Oil Co.
Phillips 66 Jobber Amarillo, Texas

Reabeth Abbott & Thelma Gidden Owners
Palo Duro Restaurant
4316 Canyon Expressway
Best Wishes To The Buffs

Amarillo Plate Glass
"Fast Efficient Service"
1013 W. 5th DR2-5511 Amarillo, Texas

Safeway Inc.
Best Wishes To The Buffs

White & Kirk
Where Fashion First Began In Amarillo

Blackburn Brothers
Amarillo

Texas Carpet Company Dial FL6-3101
Canyon Highway And 45th

Golden Spread Grain Corporation

Hazelwood Farm Dairies
"Milk Like The Cows Give It... Nothing Removed"

Holiday Vic Mon
"The Ultimate In Traveling And Convention Facilities"

Nunn Electric Supply Corp.
105 Polk Street

Tex Air Gas Company
211 Buchanan DR6-8277
Welding & Industrial Supplies

Call Collect EV3-3316
Fairway Home Improvemments Co.
Exclusive Dealers For Alcoa Aluminum & Hail Proof Insul-Plastic Siding

Goldsmith Dairy Products
Try Goldsmith, It's Farm Fresh

Amarillo Clearing House Association

MRS. JOHN JOSEPH BRORMAN

Miss Elaine Batenhorst Weds In Ceremony At St. Mary's

Miss Elaine Batenhorst, became the bride of John Joseph Brorman of Vega in a ceremony solemnized at 9 o'clock on August 21 at St. Mary's Church in Umbarger. The bride is the daughter of Mr. and Mrs. Raymond Batenhorst of Umbarger and the bridegroom's parents are Mr. and Mrs. Brorman of Hereford.

Monsignor W. F. Bosen officiated at the double ring ceremony before an altar of white gladioli. Mrs. Vincent Ehly of Nazareth, was organist and presented traditional wedding music.

Mrs. Joe Artho of Dimmitt served her sister as matron of honor and bridesmaids were Miss Marie Koch, a cousin of the bride, Miss Mary Brorman, of Hereford, sister of the bridegroom, and Miss Judy Batenhorst, sister of the bride. The attendants were dressed in identically styled dresses in shades from light to peacock blue. The fitted bodice featured a rounded neckline, and the full skirt was fashioned with two small rosebuds whose petals formed ruffles extending the length of the dress in the back. Their hats were pillbox frames encircled with matching blue petals and topped by a small rosebud.

Raymond Brorman of Hereford served his brother as best man, and groomsmen were Johnny Battenhorst, brother of the bride, and Alphonse and James Brorman, Hereford, cousins of the bridegroom. Ushers were Joe Artho, Dimmitt and Tony Brorman of Vega.

Given in marriage by her father, the bride wore a princess styled gown of chrystaline taffeta, fashioned with a rounded neckline edged in baby Irish lace in-laid with mother-of-pearl and irredescent sequins. The lace inserts extended partially down the front of the wedding gown. The sleeves came to a point over the hands and were trimmed in matching medalions of lace and pearls. Her finger-tip veil of French tulle fell from a crown of scalloped lace points which was studded with the same mother-of-pearl and sequins as her dress. She carried a cascade bouquet of stephanotis centered with a white orchid.

Following a wedding trip to Colorado and Nebraska, the couple is at home near Vega where Mr. Brorman is engaged in farming.

Prior to her marriage, the bride was presented a religious statuette by Miss Irene Batenhorst and Miss Gracie Artho, both of Umbarger.

Crusader Class Honors Donnells

The Crusader Class of the First Methodist Church entertained last week with a watermelon supper held in the yard of Dr. and Mrs. Page Carruth honoring Mr. and Mrs. Bob Donnell who are moving from Canyon. The class presented the Donnells with a silver platter in grateful appreciation of their many services to the church and community while living here.

Miss Ann Jarrett, daughter of Dr. and Mrs. R. P. Jarrett, has been selected as an assistant to the Dean of Women at Trinity University for the 1962-1963 school year. Ann, who will be a senior student, will be in charge of a freshman wing of the girl's dormitory.

News, Features For The Women

by Jean Harper

Around The Town

The Richmond Hales have been busy with out-of-town guests and are presently attending a cattle sale in Kansas. Visiting last week were the Ed Winstons of Houston, who are also in the dairy business, and brief visitors this week were Mary Jo's aunt and uncle, Mr. and Mrs. Joe Golden of Grand Junction, Colorado.

Eula and Charlie Donnell have returned from a trip that took them to Roseburg, Ore. where they visited Eula's niece. On the way they toured Glacier National Park. Eula's sister, Mrs. A. W. Salyer, of Clinton, Okla., is their house guest this week.

Roy Harris, (son of the W. B. Harris') and his bride started their honeymoon trip with a third person along. It seems that as the bridal couple were preparing to leave the reception in Cleburne, some playful wedding guests handcuffed the bride to Mayla Atkinson who had gone down to attend the wedding. After having no luck trying to obtain a key to unlock the manacles there, the officiating minister and his wife, the Rev. and Mrs. George Harris (no relation) drove the trio to a motel in Fort Worth. Deciding that the police station would possibly be of some help, they called and were told to come down and see if any of their keys would fit. When the trio arrived at the station, T.V. and newspaper cameras were waiting for them, and fortunately the Fort Worth police keys were able to un-lock the handcuffs. So after a visit to a police station the newly-weds were able to continue their wedding trip and Mayla returned to Canyon.

Speaking of returning to Canyon, four fishermen from here are home after a successful trip. The four are Jay Wooten, Strauss Atkinson, Clay Cooper and Jack Jennings.

The George Blackwell's had members of George's family as guests this past week. They were Mrs. Homer Brooks and Mrs. Manuel Brooks, of Lubbock, and Mrs. Ray Horton of Albuquerque.

The Charles Nesters and their family wound up the summer with a short Labor Day weekend at Tres Ritos, New Mexico. Sally reports that after sleeping the clock around the first day, Charles R. was ready to return to Canyon, but was prevailed upon to remain by members of the family who enjoyed sitting before a log fire and relaxing.

With the Canyon schools underway, and the college soon to open its Fall term, there will be many activities which we on the paper will have to rely upon our readers to inform us. Please help us keep our community informed by telling us when you have an event that would be of interest to your friends.

Senior Citizens Plan Meeting

Senior Citizens Club will meet on Friday, Sept. 7 at 7:30 in Fellowship Hall of the Methodist Church. The organization is sponsored by the United Church Women. All senior Citizens are urged to attend. If transportation is needed call E. Cohen Penick Jr., at OL5-3576.

MRS. FRANK D. DAVIS

Miss Joy Parsons Weds Frank Davis

Mr. and Mrs. E. J. Parsons of Canyon announce the marriage of their daughter, Etta Joyce, to Frank D. Davis, son of Mrs. Frances Davis also of Canyon. The marriage took place on Friday August 31.

Mr. and Mrs. Davis will make their home in Umbarger, where Mr. Davis is employed with Umbarger Farm Supply.

Guests last week in the home of Mr. and Mrs. W. H. McAtee were their daughter and her husband, Mr. and Mrs. Lee Chandler, of Borger. Mr. Chandler is the manager of Acme Lumber Co. and Mrs. Chandler works for McClendon's store in Borger.

News, Features, Pictures Wanted For Women's Pages

The Canyon News wants to know about your social and club activities.

Had a party . . . or planning one? Been somewhere . . . or going? Getting married . . . or having a coffee for a bride? Your club hold a meeting -- or plan an outing? Had some out of town guests?

Those -- and similar items -- are wanted for "News and Features For The Women."

And don't forget, please, The News is equally interested in pictures.

Let us know -- as soon as possible before the publication date of each issue -- and we'll make arrangements to have the pictures taken.

Of course, the paper will accept suitable ones you might have.

Remember the deadline for news and pictures for "News and Features of Interest To Women" is 12 noon on the Tuesday preceeding each issue, which is published Wednesday night for Thursday morning distribution.

Brief items may be given over the telephone, OL5-2141.

Longer stories, should, preferably, be either mailed or delivered in person to The Canyon News office, on the west side of the square.

Canyon Study Club

The Canyon Study Club will meet on Tuesday, Sept. 11 at 7 p.m. in the home of Mrs. Jerry LaGrone, 1812 5th Ave.

Bill York, city manager, will speak on "Our Local Government," the first in a study series planned by the club this year entitled "Government of the People."

Plainview Couple Honored

Mr. and Mrs. Wiley Johnson of Plainview recently celebrated their 60th wedding anniversary. Immediate family present for the occasion were their only daughter and seven of their ten surviving sons. Prior to a reception honoring the occasion the family held a picnic at the park in Plainview.

For the open house, the serving table was spread with a white lace cloth and centered with bouquets of pink roses. Punch and cake were served to the seventy-five guests who called during the afternoon.

Attending were Mr. and Mrs. Evert Johnson, Claude; Mr. and Mrs. Loyd Echols and Mr. and Mrs. Hugh Johnson, all of Portales; Mr. and Mrs. Bruce Johnson and family of Floydada; Mr. and Mrs. Jack Johnson, Foracre, Okla.; Mr. and Mrs. Rich Johnson, Clarendon; Mr. and Mrs. Paul Johnson, Dimmitt; and Mr. and Mrs. J. W. Johnson and family, Plainview.

Also present were Mrs. Johnson's two sisters and their husbands Mr. and Mrs. Robert Combs and Mr. and Mrs. Lube Thrasher all of Gainsville, and a brother, Mr. Dee Lemaster of Amarillo. Mr. Johnson's niece and her husband, Mr. and Mrs. Leonard Wallace of Tulsa, were also present.

Mr. Johnson is a retired member of the Plainview Police Force.

Mothers-In-Law Meet

The Canyon Mother-In-Law club will meet in the home of Mrs. W.J. Stewart, 1219 3rd Ave. on Thursday, Sept. 13 at 2:30 p.m. Co-hostesses will be Mrs. Laura Hutton and Mrs. Nancy Waldren.

Mr. and Mrs. L. A. Cooper are in Williams Creek Lake, Colo. where they are fishing.

Countess McNeill, daughter of Mr. and Mrs. R. W. McNeill of Happy, a sophomore student at Harding College at Searcy, Arkansas, won second place in the annual Armstrong County Farm Bureau Contest held at Claude last week. She was sponsored by the Wayside 4-H Club.

Gerald Hemphill Joins West Texas Music Dept.

Gerald A. Hemphill, for many years director of bands at Phillips University, has been appointed associate director of bands and assistant professor of music at West Texas State College, President James P. Cornette has announced.

Hemphill, who has taught for the past three summers at the West Texas Music Camp at WT, will be brass instructor. He will assist Dr. Ted J. Crager with the Buffalo marching band and the Concert Band.

A native of Enid, Okla., Hemphill is a graduate of the Enid public schools and Phillips University there. He earned his B.M.E. degree at Phillips. Since graduation he has served as band master in Enid and the Enid area schools and as guest conductor, adjudicator and clinician in Oklahoma, Texas, Kansas and Missouri. He was professor of music at Phillips for 17 years.

After graduation from Phillips, he served as band master at Garber (Okla.) High School and then served three years during World War II in the Army Air Force. After the war, he earned his M. E. degree from the University of Illinois.

Hemphill returned to Phillips University in 1945 as instructor in brass and assistant band master and at the same time was temporary band master of two junior high schools in Enid. He became band master at Enid High School and taught part time at Phillips University.

In 1956, Hemphill became director of bands at Phillips University and taught classes in music education as well as brass and percussion instruments.

Hemphill is a member of Phi Mu Alpha Sinfonia, Phi Beta Mu, Music Educators' National Conference, Oklahoma Music Educators' Association, Lions Club, and the American Legion.

Widely known as an adjudicator and clinician, Hemphill conducted the Missouri All-State Band and gave a brass clinic at the University of Missouri. He has been a trumpet clinician at Wichita University, and has been a trumpet and cornet soloist with several symphony orchestras and bands.

Hemphill is married and has two children, Mark 13, and Sherry, 11.

Cathryn Morris To Teach School In San Angelo

Miss Cathryn Morris will teach history and English in San Angelo High School this year.

Miss Morris, daughter of Mr. and Mrs. Milton Morris, is a graduate of Canyon High School. She is a 1962 graduate of West Texas State College where she majored in history with an English minor.

On campus she was president of the history club and a member of Delta Zeta Sorority. She was listed in Who's Who and received the freshman history award at WT.

Miss Morris recently returned from a three-week trip to Calgary, Canada, where she visited a sister, Mrs. George Cornford.

Mrs. Robins Is Wed To Mr. Smith

Mrs. Milton Dooley of Canyon announces the marriage of her daughter, Viola Dooley Robins to J. B. Smith of Carnegie, Okla. The marriage took place on August 31.

Mr. and Mrs. Smith are at home at 1800 1st Ave. in Canyon.

Club Sets Meeting

The Palo Duro Mother-In-Laws Club will meet in Mrs. Ray Walter's home Friday, Sept. 14, at 3:00. Mrs. Walters lives at 1718 4th Ave. All members are urged to attend.

GERALD HEMPHILL

Exchange Student Arrives From Philippine Islands

Miss Milagros Hernandez, 16 year old exchange student from Roxas City, Provience of Capiz, Philippine Islands, has arrived in Canyon to spend the school year in the home of Dr. and Mrs. Charles R. Nester. Mila, as she is known, will be a senior student at Canyon High.

She explains that in the Philippines, schools have only ten grades, and the school day begins at 7:20 a.m. and does not let out until 4:50 in the afternoon.

Mila has one brother and two sisters, one of whom was an exchange student in Iowa last year. She has expressed her delight in being allowed to come to Canyon and her future plans include returning home to complete college and becoming a teacher.

Mila Hernandez, an exchange student from the Philippine Islands, is pictured with Sally Nester, seated at the piano, and Kay Nester. Mila, whose home is in Roxas City, Capiz Provience, will make her home with the C. R. Nesters while she attends Canyon High for her senior year.

Being helped across the street by Mrs. L. D. Caldwell, Canyon policewoman, are Kirk and Susan Schnack and David Warren. Mrs. Caldwell directs traffic and assists school children at the busy highway street crossing on the northwest corner of the elementary school ground.

COUNTY AGENT'S COLUMN

By John Brazzil

Crops planted for harvest in 1962 in U. S. are 10 million acres less than was planted last year and the lowest planted acreage since 1929. The total acres for harvest is even less. The estimated acres expected to be harvested in 1962 are the lowest all-crops total since records began in 1909.

***

Don't forget to give me a call if you have some good samples of crops, fruits, or vegetables to add to the Randall County Agricultural booth at the Tri-state Fair. I will be able to make entries until Friday, September 14. Money premiums and ribbons won on the products will be returned to the grower.

***

Wheat seeding is expected to increase this week with the turn to cooler weather. The one-third to one-half inch of moisture received over the past week-end lacked a little of doing a complete job of restoring top-soil moisture but deep moisture is still reachable by deep running drills.

***

There will be an excellent harvest of roughage feed in Randall County this year. We are located in one of Texas' favored spots for forage feed. Many parts of Texas and the southwest will be deficient. Surveys are now being made to locate areas with surplus forage so that supplies may be sold to cattlemen who face a long bleak winter. Our producers would be ahead to plan to save all possible forage in this plentiful year as a hedge against the time when we will be in a deficient area.

***

Randall County is scheduled to be one of the counties in Texas which will require reaccreditation of cattle for a Tuberculosis rating. The testing work is scheduled before the end of 1962 Dairy herds and a percent of the beef herds will be tested. Remember we are one of the decreasing number of Panhandle counties to come under the brucellosis control program. Many cattlemen have worked to have the bangs program and the T. B. testing done at the same time. Thus far the petition to bring in the bangs program has not been supported with the required number of signatures of Randall County cattlemen.

Buying? Selling? Use the classified advertising pages of The Canyon News. Telephone OL5-2141

These three 4-H Club youngsters are getting ready for the Tri-State Fair. They are from left, Kelly Murphrey, Canyon fifth grader; and Cindy Gruner and David Burrell, both ninth graders. They are shown here looking at some peanuts which Cindy will exhibit.

by Mrs. J. W. Wesley

Fairview Breezes

We are having nice crowds at our revival conducted by Davis Harrold, with the singing led by Edward Cox accompanied by his wife at the piano. We appreciate these good people very much. They are from Amarillo. Our pastor and his family are among those attending from Amarillo.

***

The Happy school opened for classes Thursday.

***

Mike Denny is planning to attend college near Dallas.

***

Patricia Patterson visited her parents over the weekend.

***

Eddie and Glenda Wilson, the children of Mr. and Mrs. Ervin Wilson visited with the Raford Shipman children Thursday night and all attended church services.

***

Mrs. Ona Holland had the misfortune of breaking a bone in her foot while vacationing in New Mexico with her family and has been confined to Neblett Hospital the past 2 weeks. She is a cousin of Mrs. J. W. and Mrs. G. E. Wesley.

***

Mr. and Mrs. J. W. Wesley, C. P. Rogers and Mr. and Mrs. Richard Evans stopped by Scranton en route to Brownwood and visited with Sanford Sharpes. Mrs. Sharpes was in Dallas visiting her daughter.

***

Mrs. Ella Hext and Ed Turner visited Thursday evening in the Woodrow Wesley home.

***

Charlie Miller, father of Rose Wesley is in a Plainview hospital in critical condition following a heart attack. Five of his seven children live near Plainview.

***

Mr. and Mrs. Woodrow Wesley visited with her brother and their daughters in Borger Saturday.

***

Bettye and Patricia Patterson visited their parents, Mr. and Mrs. John Patterson over the past week end.

***

Mr. and Mrs. L. H. Barnard visited Sunday with Mr. and Mrs. Woodrow Wesley.

***

Supper guests in the John Patterson home Friday evening were Bro. Davis Harrold; Mr. and Mrs. Everett Cox, Vivian and Debra; Mr. and Mrs. John Sullivan and children Gloria, Marsha, Nathan and Victor; and Patricia and Bettye Patterson.

***

Gloria, Marsha and Nathan Sullivan visited Sunday noon with Mr. and Mrs. J. W. Wesley.

***

Supper guests in the J. W. Wesley home Sunday evening were Bro. and Mrs. John Sullivan and children Gloria, Marsha, Nathan and Vick; Bro. and Mrs. Everett Cox; and Bro. Davis Harrold.

***

Mrs. Woodrow Wesley is planning a visit with her sister and her husband Mr. and Mrs. George Vaughan, Hawthorne California. The group will go by car to the World's Fair and visit with other relatives enroute. Mrs. Wesley will be gone for 3 or 4 weeks.

***

Bro. and Mrs. John Sullivan entertained Mr. and Mrs. G. E. Wesley on Monday evening to celebrate their 49th Wedding Anniversary. Other guests attending were Mr. and Mrs. John Patterson and Mr. and Mrs. J. W. Wesley.

***

Mr. and Mrs. Raford Shipman, Jannis, Emiel, Ross and Pam; Doyle Shipman and Tommy; and Mr. and Mrs. Hollis Shipman attended the Shipman reunion at Seminole on Saturday and Sunday.

***

Ora Evans accompanied her sister and her husband on a trip to Artesia, N.M. Saturday for a visit with their daughter.

***

Ora Evans was in Amarillo Monday.

***

C. P. Rogers was in Happy Monday morning.

***

We were happy to welcome Mr. and Mrs. Harrison Hall, Charles and Fern Wilson and children and Mr. and Mrs. Orin Wallace and children to church services.

***

The Miller reunion was held at the Christian retreat at Brownwood Lake on Aug. 25 and 26. The meals were cooked and served by the manager and staff. Games consisted of shuffle board, ping pong, basketball cards games of 88 and 42 and swimming. Those in attendance were Mr. and Mrs. John Miller and Mary Ann and Mr. and Mrs. Raymond L. Miller of Dilly; Mr. and Mrs. David Stone and children; Ray Rogers, Kathleen, Jeanette, Gwyneth and Joe; Mr. and Mrs. Raymond Miller; Mr. and Mrs. Richard Lowell and Loria; R. W. Miller, Odell Miller and Mrs. Corene Miller of San Antonio.

Attending from Happy were Frank and Priestly Rogers Edna Wilson, Mr. and Mrs. Jim Wesley and Mr. and Mrs. Richard Evans. June Foster and children, Paula Ann, Connie and Terry came from Amarillo and Mrs. Murl Messer and Jerry and Hazel Johnston from Belton.

Mr. and Mrs. Don Stoneberg and children, Gary, Don, Michael, Eddie, Jimmy, Pamela and Randy were in attendance from Clinton Shannon Air Force Base in Oklahoma.

Gladis Arthur, Temple; Mrs. Dolly Burns, Joe Lynn and Kenneth Austin; Mr. and Mrs. Walter Miller, Lynda and Jessie, Fort Worth; Mrs. Maud Underwood, Gorman; Mrs. Bertie Cook, Mr. and Mrs. Murry Cook, Mr. and Mrs. Bennie Foster, Montie Lane and Chris Ann of Ackerly also attended.

Officers elected for the coming year are David Stone, President and Celia Stone, Secretary. The meeting will be held at the same place and at the same time next year and we hope to see all the old faces and a whole bunch of new ones.

Hospital Notes

Ronald Frank Paetzold, Hereford, medical

Mr. Wilson E. Campbell, Canyon, surgical

Mrs. Dave Roland, Pamona, Calif., medical

Mrs. James Butler Thompson, Canyon, medical

Mr. Lonnie Luther Byars, Canyon, medical

Mr. Roy Ray Young, Amarillo, surgical

Mrs. Arthur J. Plain, Canyon, medical

Johnny Nelson Varnell, Canyon, medical

Mr. Frank J. Huseman, Nazareth, medical

Charles William Harle, Canyon, medical

Mr. William J. Townsend, Canyon, medical

Mr. Curtis Stewart Johnson, Canyon, medical

Mrs. J. O. McFarland, Happy, medical

Mr. Delbert E. Lowes, Canyon, medical

Mrs. R. F. Brockman, Canyon, surgical

births

Mr. and Mrs. Lawrence Pash, Canyon, baby boy, born Aug. 28.

Mr. and Mrs. H. Alvin Ellithorp, Canyon, baby girl, born Aug. 30.

Mr. and Mrs. Mack C. Winter, Canyon, baby girl, born Aug. 31.

Mr. and Mrs. Gary E. Lee, Canyon, baby girl, born Sept. 1.

Mr. and Mrs. Bennie Abbott, Canyon, baby girl, born Sept. 2.

Mr. and Mrs. Kenneth W. Barnett, Amarillo, baby boy, born Sept. 3.

Seale Campaign Kick Off Friday

The "Jack Seale for Congress" Campaign will kick off Friday at 6:30 p.m. with a rally and chuchwagon dinner. The rally will be held in Sam Houston Park in Amarillo.

Seale Campaign workers and Republican party leaders from the 18th Congressional District will be in attendance. A band will provide entertainment and the rally will be televised on KGNC-TV beginning at 7:30 p. m.

Ticket prices for the rally and chuckwagon dinner will be $1.50 for adults and 75¢ for children. Young Republicans throughout the area are handling ticket sales for the rally.

Mr. and Mrs. Ira Sanford of Dallas visited with Mrs. Sanford's aunt, Mrs. Worth Jennings Sr., on Tuesday afternoon.

Visiting in the home of Mrs. G. B. Combs were the Rev. and Mrs. Ray Carver, and Mr. and Mrs. C. V. Low of Gruver.

Pep Leaders Demonstrate For Boosters

Members of the Canyon Eagle Booster Club heard Eagle yells from a vivacious group of CHS cheer leaders Tuesday night.

The cheer leaders went through their paces at a regular meeting of the club held at Canyon High School Cafeteria.

Presiding over the meeting was Roscoe Richardson, president. The cheer leaders were introduced by Coach Jeep Webb.

Webb also gave an evaluation of the Dimmitt team which will visit Canyon Friday night for a season opener with the Eagles.

George deSchweinitz, publicity chairman, outlined purposes and responsibilities of club membership.

Next meeting of the group will be held at 8 o'clock next Tuesday night in the cafeteria.

BENEATH THIS BANNER ARE THE WORLD'S BEST BARGAINS

CLASSIFIED ADS

Classified advertising rates are 6 cents per word for the first insertion and 3 cents per word for subsequent insertions. Similiar rates are applicable to legal notices. Display advertising rates will be supplied upon request. Display rate cards are available.

Used Equipment Bargains

3 John Deere R Diesel tractors
1 John Deere 70 Diesel Row Crop
6 John Deere D Tractors
1 Case 660 Diesel
Wide assortment of tillage equipment

JOHN DEERE

TEXAS TRACTOR & EQUIP. CO.
Amarillo

The Canyon News wants your news. Telephone OL5-2141, or stop by the News office.

LOANS

We can handle your real estate loans, conventional and FHA.

Good rental property on 2nd Ave. Real nice house for owner or use for rental. Garage apt on rear of lot, the duplex and small house on lot next to above and priced at $37,500.00.

Nice 3 BR Brick, fenced back yard, 1 bath, newly painted inside, $13,000.

Beautiful new 3 BR Home near High School. Paneled den and kitchen. 1-3/4 baths. 1570 sq. ft. living area, plus carport and 11x22 basement $17,500.00. Would take smaller house or city lots in trade.

3 bedroom stucco dwelling, approx. 14 years old-90' lot fenced back yard, about 1600 sq. ft. in house with separate double garage. $14,000.

1 city block close to Hereford highway. Accessible to city utilities--$3700.

Small 1-bedroom frame dwelling, partially furnished. Priced at $7,000.

3 bedroom brick, in Pioneer Estates, double garage, fenced back yard, $18,500.

House located on 3/4 block in the west end of Canyon, good repair, has own electric well. $11,500.

Choice Lots In East Part Of Town.

SEE. . . .

THE DAVIS AGENCY
1604 4th Ave.
OL5-2553

FOR SALE

New Brick veneer 3-bedroom house. Large clothes closets, hardwood floors, 1-3/4 ceramic tile baths, mahogany cabinets and wainscoting in kitchen, formica cabinet and vanity tops, General Electric cook top, hood and oven. Big 100,000 BTU

General Electric Central heating unit, 40 gallon ten-year, glass-lined hot water tank. 2415 11th AVE.

T. H. FOSTER
BUILDER
OL 5-4712

● FOR SALE

FOR SALE: 3-bedroom Cooper home. Will sacrifice $1500 investment for $750. $87 monthly payment. No closing costs. OL5-4577. tfc22

FOR SALE: Blackeyed peas. You pick, $1.00 bushel. One block west of Lubbock RR track, three blocks south, 2nd house on right. OL5-4576. tfc22

FOR SALE: 8 by 47 3-bedroom 1957 Ranchero Mobile Home. Automatic washer. OL5-4723. tfc22

FOR SALE: 8 hole Dempster drills. OL5-2623 after 6. 2tc22

FOR SALE: Roll-a-way single bed. May be seen at 610 11th St. or phone OL5-2623 after 6. tfc22

PULLETS FOR SALE: Fighting stock Allen Round Head. OL5-2666. 2tp22

FOR SALE: Blackeyed peas for everyone. $1 per bushel. You pick. C. J. Stall across Railroad track on 6th Ave. OL5-3278. tfc22

FOR SALE: RCA cabinet model 21 inch television set. Used four years. Real nice set. Reasonable. OL5-3986. tfc22

FOR SALE: 2 used golf carts, $5.00 each. See Hugh Sullivan. OL5-2171. tfc22

FOR SALE: 1960 Volkswagon sedan, radio, heater, sunroof. Excellent condition. Reasonable. 1949 Chevrolet pickup, good condition. Frigidaire stove and refrigerator. Phone OL5-4458. 2tc21

FOR SALE: Four purebred Beagle pups. Call OL5-4345. 2tc21

FOR SALE: 1953 Ford. 707 18th Street. OL5-4226. tfc21

FOR SALE: Bargain, 20 acre tract on FM road. 4 miles south of Canyon. OL5-3161 or OL5-3162. tfc21

FOR SALE: Well located, well built, older house. 2-bedroom. Real low price—financing available. OL5-3161 or OL5-3162. tfc21

FOR SALE: 2 choice lots near high school. OL5-4448. 2tp21

FOR SALE: Good used clarinet, $50.00. 902 8th Ave. OL5-3223. 3tp20

SELL OR TRADE: 1960 Rambler Wagon. OL5-4071 or OL5-3789. tfc20

FOR SALE: One set of metal stock racks. Fit longbed Chevrolet pickup. Bargain. HU8-3131. tfc18

FOR SALE by owner: Nice 2-bedroom house in good location $5,000 total price. Low down payment. OL5-3941 or OL5-2754. tfc18

FOR SALE: 8x36 2-bedroom Richardson house traider. Priced to sell. Call OL 5-3025. tfc-14

FOR SALE
OliverUsedCombines

We have a late model Oliver 40 combine with 70 HP motor, completely overhauled in our shop, it will thresh just like a new machine. The Price is less than One Half of a new combine.

We also have several other good used Oliver combines which have been overhauled by us and Two J-D 55 and Three Masseys, prices are low. If you need a combine you should look our stock over.

HEATH & LAWLESS OLIVER CO

PLUMBING & REPAIRS
FAST PLUMBING
REPAIR SERVICE
REMODELING
ERVIN DANIELS PLUMBING CO.
CALL OL5-2786

FOR SALE
OliverUsedTractor

In our stock of used tractors we have a 1957 model super 88 Oliver tractor in A-1 condition, Hyd control and 3 point hitch. Priced to sell quick. We also have a large selection of other used tractors of different makes and models. The prices are very reasonable.

HEATH & LAWLESS OLIVER CO

For the best deal on a new Buick, Rambler, motor boat or Johnson outboard motors, see Kinsey-Osborn Motors, Hereford, Texas. 142 Miles Avenue, Phone EM 4-0990. tfc-12

FOR SALE: Loans on homes in Canyon to buy, build or repair. Agent for First Federal Savings & Loan Association of Amarillo. A. B. Duncan. West side of □, Telephone OL 5-3252. tfc-26

All 1962 Models Will Be Sold Within The Next 2 Weeks

WE HAVE TUDOR, 4 DOOR, STATION WAGONS, HARDTOPS, IMPALAS, BEL AIRES, BISCAYNES, CHEVY 2'S AND CORVAIRS. FOR THE BEST DEAL YOU EVER MADE, COME IN NOW WHILE WE STILL HAVE A GOOD ASSORTMENT TO CHOOSE FROM--PLENTY OF PICK-UPS.

SOME GOOD BUYS IN USED CARS and PICK-UPS

1957 Chevrolet
9 Passenger Station Wagon--Standard V-8 With Overdrive--A Real Nice One

1957 GMC 1/2 Ton
Pick-Up--Long Box--6 Cylinder

1957 FORD
4-Door--Radio, Heater--V-8--Standard Transmission With Overdrive

1958 Chevrolet
6 Cylinder Pick-Up With Long box--A Good One And Well Worth The Asking Price

1955 Pontiac
4-Door---Clean

1960 ElCamino
6 Cylinder--Radio, Heater, Standard Transmission--Not Many Left Like This One

IMPERIAL CHEVROLET COMPANY
P.S. Please Drive Carefully

INFORMATION on all Abstract and Title problems and questions at
GUARANTY ABSTRACT AND TITLE COMPANY 16tf

FOR SALE: 3-bedroom modern home. Large utility room conveniently located in Umbarger. Call OL 5-3779 Canyon. tfc-10

WILL TRADE: Equity in three bedroom house in Amarillo for similar house or lot in Canyon. OL 5-3831. tfc-8

FOR SALE: Sioux grain bins, carload sale complete with work door. Steel floor, special 1000 bushel, $310, other sizes to 3100 bushels in stock. Askco Steel Company, 6636 Canyon Expressway, Amarillo, FL6-2031. 20tc7

Hearing-aid batteries. Western Auto Store. tfc-50

FOR SALE: Steel clothes line posts and barrel barbecue pits. Roberts Welding. tfc49

FOR SALE: 3-bedroom house attached garage, corner lot, 70x140, paved, landscaped, fallout shelter. 2601 13th Ave. OL5-4549. tfc22

FOR SALE: 16 ft. upright freezer, $125. 2 piece living room suite, $25. OL5-4549. tfc22

FOR SALE: Clarinet. Excellent condition. OL5-4483 after 5 p.m. and weekends. $40.00. tfc22

FOR SALE: Furniture: divan, chair, coffee and end tables, lamps, drapes, dinette set, refrigerator, stove, 2 bedroom suites. Must sell immediately. All very reasonable. OL5-4364. tfc22

LOAN Headquarters
HOME LOANS
FARM LOANS
Do You Need Real Estate?
We have a wide variety of Listings at varying prices. Cash or time payment terms.
A.L. Crossland
OL5-3941 or OL5-2754
MRS. E. R. REEVES AGENT
OL5-3688

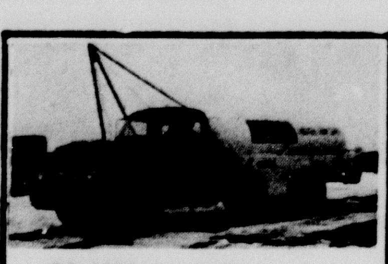

Phillips 66
Agricultural
Amonia
Butane
Gasoline
Diesel
Oil And Lubricants
Oil Filters
Irrigation Supplies
PHILGAS
UMBARGER FARM SUPPLY
PHONE GY 9-2144

FOR SALE: Used 2-bedroom 8 by 45 ft. Melody Home trailer house. See at Westway, 8 miles west of Hereford on Harrison Highway. R. L. Dodson. 2tc21

FOR SALE: 1958 Ford pickup, good condition. $750. 304 22nd. OL5-4769. 2tc21

FOR SALE: 1 2-bedroom brick home and 1 2-bedroom stucco home each $5250.00. Contact Ray C. Wells. 1307 7th Avenue. OL5-4474 after 4:30 p.m. tfc21

FOR SALE: Lake irrigation pump and motor on trailer. Cost $3200 new. Completely overhauled. Take $1350. J. C. Bellah. OL5-2672. 2tc21

FOR SALE: Clean 1957 Buick Special. New premium tires. New shocks, seatcovers, mufflers, etc. Ready to go. Bargain. OL5-3521. tfc21

FOR SALE: 527 acre farm. 357 in cultivation, 170 good grass. 2 modern houses. 3 lakes in pasture, 2 are fed by springs, good crops. 107.4 acre cotton allotment, royalty on 327 acres. Shallow water. Irrigation near. See Ray C. Wells, 1307 7th Ave. or call OL5-4474 after 4:30 p.m. or on Saturdays. tfc20

FOR SALE: Ford. 1954 Crestline sedan. Good condition. 2414 9th Ave. OL5-3525. tfc20

FOR SALE: 4 large new and older homes. Each with 2 baths. New 3-bedroom, den, double garage. Older home: 4-bedroom, basement. Hill, OL 5-4628. tfc-19

FOR SALE: One 3-bedroom home southeast part of Canyon. Low down payment. Immediate possesion. Call collect, GY 764-2512. 4tc-19

FOR SALE: 1961 Ford V-8 irrigation engine. HU 8-3414. tfc-17

FOR SALE: 1 new 3-bedroom home. Has electric appliances, carpet, family room, 2-car garage. Has brick trim. 518 11th Ave. OL 5-3572. tfc-17

FOR SALE: Large 3-bedroom house to be moved. Contact Owen Williams at Canyon Cleaners. OL 5-2513. tfc-17

FOR SALE: Take up payments on blue & white 1958 Bonneville Pontiac. See at College Apartments No. 26 after 5 p.m. tfc-17

FOR SALE: Locker calf on full feed 120 lays. 25c lb. live wt. 48c lb. dressed wt. and 53c lb. cut and wrapped.
W. E. Hill, OL5-3322, Canyon, Tex.
John Taulman, OL5-4703, Canyon, Tex. tfc21

● WANTED

WANTED: Dishwasher at Hack's Restaurant. See Hack Harwood or call OL5-4721. tfc22

WANTED: Babysitting in my home. Daytime only. 2106 12th Ave. OL5-4623. tfc22

WANTED: Small baby bed and high chair. OL5-2276. 2tp22

FOR SALE
Oliver Drills

Two used model 38 Oliver 16 x 10 drills with tandem hitch. These drills are in good condition and will give good service. There is no better than the Oliver 38 drill.

HEATH & LAWLESS OLIVER CO

NORTHWEST ARKANSAS PROPERTY

I have ranches, small stock farms, retirement homes, and all kinds of real estate for sale or trade.
G. J. BONDS REAL ESTATE
118 West Central
Bentonville, Arkansas
Telephone CR3-2602 or CR3-2627

WANTED: Your children to keep in my home weekdays. OL5-4375. 3tc21

WANTED: Children to keep in my home mornings for working mothers or mothers in school. Call OL5-2200. 1tc22

WANTED: Babysitting in my home. Have references. 1003 7th Ave. tfc21

For weed mowing, call Richard Gidden. OL 5-3266. tfc-13

HELP WANTED: The Canyon News is interested in any activities that concern your family and friends. Call OL 5-2141. tfc-11

WANTED: Your news. Call The Canyon News. OL-5-2141. tfc-11

Beauty Counselor for the finest in skin care. (Try before you buy). Vera Mae Brown. OL 5-2636. tfc-51

WANTED AT ONCE: Paper route boy. Good route open. Phone OL5-2220. 16tf

● MISCELLANEOUS

Babysitting in my home any time. OL5-4230. 3tc21

Will keep pre-school children in my home. Have a fenced yard and live in Pioneer Estates. Can give references. Also reasonable. Call OL5-3929. 2tc21

Need pasture for yearling cattle. J. C. Bellah, OL5-2672. 2tc21

FOR your Real Estate needs contact Ray C. Wells, 1307 7th Ave. OL5-4474 after 4:30 p.m. tfc21

GUNS, modern and antique. Buy—sell—trade. Special this week H-D Military Hi-standard 22. Near mint condition. OL5-4015. tfc21

SPECIAL
FATAL - FLY DRY BAIT FLY KILLER
1 LB CAN 99¢
12 LB CASE $9.99
GUARANTEED TO KILL FLIES
Cattlemen Treat Pinkeye With NFZ Pinkeye Medicine, A Hess & Clark Product.
Henscheid Feed & Farm Service

Subscriptions to all magazines. New and re-newals including publishers' special offers. E. Cohen Penick, Jr. OL 5-3576. tfc-16

Beginning Sept. 3 will keep children in my home for college and school personel - babies welcome. Experienced and qualified. Call early for interview and reservations at OL5-3896 in mornings. tfc18

We buy good clean used cars. Clay Lindsey Used Cars. OL 5-4473. tfc-16

Our service department is complete. We service all makes and models of appliances electric or gas. Call Cuningham Maytag Co. OL 5-3344. tfc-14

FOR HOME DELIVERY and mail subscription to the Amarillo Daily News, Amarillo Sunday News-Globe and the Amarillo Globe-Times, call Sam Jolly OL5-2220. 16tf

BEAUTY COUNSELOR (Try before you buy). Mrs. Shirley Stevens. OL5-3740. 16tf

CARD OF THANKS

I wish to express my appreciation to my friends for their cards, prayers and visits during my recent hospital stay.
Mrs. W. I. Wester

FOR SALE
4 BEDROOM HOUSE
MAHOGANY DINING ROOM SET WITH CHINA CABINET.
2 BEDROOM SUITS
CALL PROFESSOR FRANKPHILLIPS
OL5-4412

OL5-4001
400 15th St.
Home
OL 5—2637
CHRISTOPHER & VAUGHAN

We need listings on dwellings priced from $5000 to $8000. Call now, we have buyers.

3 bedroom stuco, garage, and 12 x 15 finished basement. 1570 sq. ft living area at 1600 7th by appointment only. Only $11,550.00

3-bedroom, 2 car garage, corner lot, 1 3/4 baths, 1560 square feet in 12 year old house. Only $15,000. Terms!

2 B/R stucco, garage, 1 block from business district. Only $6350.00

CHRISTOPHER & VAUGHAN
OL 5—4488
Home
400 15th St.
OL5-4001

● FOR RENT

FOR RENT: 6-room house near college. Available after Sept. 12th. Call OL5-3098 for information. 1tc22

FOR RENT: 3-room house near campus. OL5-3339. 1tc22

FOR RENT: 2-room furnished apartment. 1501 3rd Ave. OL5-2212. tfc22

BEFORE YOU BUY A NEW ROOF CHECK OUR PRICES ON WOOD AND ASPHALT SHINGLES
We Can Supply Workmen And Do "Turn Key" Contract Work
ALL WORK IS GUARANTEED
TAYLOR & SONS LUMBER CO.
North On Expressway
OL 5-2133
Open Sat. Afternoons 'til 5:00
S & H Green Stamps With Purchases

CANYON CITY LODGE NO. 730. OL5-3001. Stated meetings second Thursday 8:00 PM. Floor practice and degrees fourth Thursdays FC Degree Thursday, August 9. 7:30 PM.
J.C. NEWTON, WM
CRAWFORD KIKER, SECY

FOR RENT: Small 3-room house unfurnished. 2103 8th Ave. OL5-3233. 2tp22

FOR RENT: Two 3-room apartments. 1705 3rd Ave. 1tnc

FOR RENT: 2-room house. Call OL5-3202. tfc22

FOR RENT: Nicely furnished apartments. OL5-3570. 2107 7th Ave. Pat Baber. tfc22

FOR RENT: 2-bedroom house close in. Call OL5-3728. tfc22

FOR RENT: Nice 3-room house. 1206 8th Ave. OL5-3148. tfc22

Nicely furnished apartment. 2416 5th Ave. Couple. Carpet. DR3-3464. 2tc21

USED CAR SPECIALS

1960 Chevrolet 2 door Bel-Air. R&H, air cond. Standard trans. **$1375**

1960 Ford 2 door. Standard trans. R&H **$1250**

1958 Ford 4 door. Ford-O-Matic. R&H Extra sharp **$875**

1960 Vauxhall. One Owner. R&H Slick **$950**

BRUCE BLACKABY FORD

Small furnished house for rent. T. A. Black. tfc21

FOR RENT: 2-room stucco house furnished. 505 4th Ave. OL5-3797. tfc21

Unfurnished 3 room house with bath. 807 21st Street. Phone OL5-4289. tfc20

FOR RENT: Furnished apartment with private bath. Call OL5-3214. tfc20

SEE CLASSIFIEDS PAGE 7

Classified ads in The Canyon News get fast results.

KENNAMERS'S NEW & USED MERCHANDISE
Buy-Sell-Trade

Round oak dining table	$35
Antique telephone	$25
Round antique lamp table	$10
Square antique lamp table	$10
Book shelves	$7.50 to $12.50
Office desk & swivel chair	$35
Roll top desk	$75
Woodburner cook stove	$20
Chrome dinnette	$30
Wood dinnette	$15
Blonde oak dining table drop leaf	$15
Smoking stand	$5
Fire harth screen	$5
Records	25¢
Books - all kinds	5, 10, 50¢ and $1
Couch	$15
Set dishes - broken	$5
Counter top electric range	$50
Hamilton Beach Mixer	$6
Air Compressor & paint gun complete	$100

Come in and browse---your business is appreciated

WEST SIDE OF SQUARE
Canyon, Texas
Phone OL 5-4071

CANYON WELDING SERVICE
PORTABLE
Custom Work
Hard Surfacing
5th St & 3rd AVE. OL5-4771

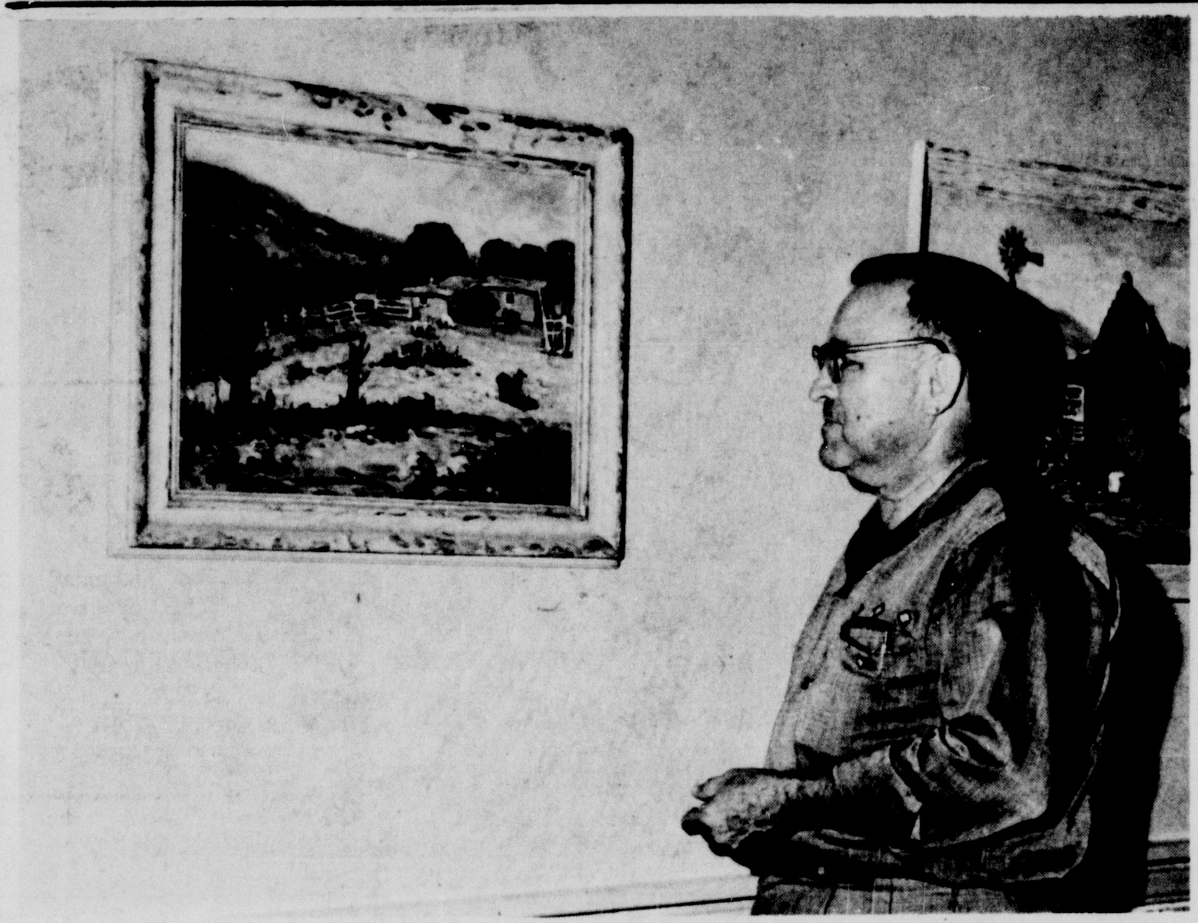

Boone McClure, curator of Panhandle-Plains Museum is shown here looking at a painting by Rolla Taylor. The painting is part of an exhibit of works of Taylor and Harold A. Roney. The exhibit will be at the museum until Oct. 1.

Work Of Famed Artists On Exhibit At Museum

Works of two famed artists are on exhibit this month at Panhandle Plains Museum.

The artists are Harold A. Roney and Rolla S. Taylor.

Roney and his wife will be present for a tea from 2 until 5 o'clock Sunday afternoon at the museum.

Taylor is a native Texas artist. His parents came from Kingston after the Civil War and settled near Galveston. He spent his early school days at Houston and then moved to San Antonio.

Taylor's mother was an amateur artist and encouraged him as a child to draw and paint. He studied in night classes given by the old Art League and Artists' Guild.

He studied three years under Jose Arpa, a celebrated Spanish painter, concentrating on landscapes.

Taylor is happiest out in the open painting landscapes. He loves old buildings and old boats. He uses a full brush and is a capable colorist.

In the early 30s he spent three months in Europe studying the works of the old masters. He made sketches in France, England, Belgium and Holland. He is a member of the Art League of San Antonio, The River Art Group and the Coppini Academy of Fine Arts.

This summer he visited New Orleans with his wife, Mary, and brought back two of his latest sketches of the French Quarter, "Pirate Alley and the "Old Patio."

His most prized honor is a citation given him by the San Antonio Conservation Society for his paintings of old historic buildings and landmarks.

Roney is a native of Illinois. He has exhibited all over the country and now lives at San Antonio.

His art is represented at Witte Museum, San Antonio; State Teachers College, San Marcos; Club Museum, Kaw City, Okla.; South Bend, Indiana, Public School Collection; Art League, Austin, Tex.; Sullivan, Ill., Public Library; and numerous private collections.

He is a member of the Texas Fine Arts Society, River Art Group, Southern States Art League, National Society of Arts and Letters, Coppini Academy of Fine Arts, American Artists Professional League, ACA, Dallas, and Academic Artists Association of Springfield, Mass.

News Notes From The RANDALL COUNTY FARM BUREAU

Summer has passed -- school started -- and we'll be in another harvest season soon. And we have only two months to achieve the 500 membership goal in Randall County.

The figures to date beginning with November 1, 1961 show 372 renewal memberships, 26 new memberships for a total of 398 paid membership through August 31, 1962. We still have a total of 24 members who have not paid their renewal membership with 9 absent for August and 6 for July.

Some of these are attributed to transfers, death and the like, and some because we have been away on vacation or forgotten. Those of us in the latter two categories let's mail our checks or call the office at OL 5-2211 to see if we might be delinquent.

Farm Bureau in Randall County, the State of Texas, and the National Organization need our support and ideas on what plans our County Farm Bureau should follow. We, the membership, direct the policies of our own organization, and through our membership help our elected officers and Board of Directors carry out these policies.

The following facts and information were gleaned from Farm Bureau Publications received this past week, and are passed on to you for your information.

Texas Farm Bureau Research and Education Department advises that present Farm Trailer Regulations exempt from registration those farm trailers with a gross weight not exceeding 4000 pounds. Those trailers with a gross weight of 4000 to 10,000 pounds must be licensed at a special rate of $5.00.

This rate, however, limits the usage of these trailers to hauling farm supplies and products of the owners, and maximum speed limitation of 30 M.P.H. All farm trailers with a gross weight of 10,000 pounds or less are exempt from brake requirements. All trailers with a gross weight of 3,000 pounds or more are subject to lighting requirements.

Texas Farm Bureau Research and Education also advises the world carryover of cotton on August 1, 1962 is estimated at 18.5 million bales which is the smallest carryover since 1953 and compares with 19.6 million bales a year earlier, and 20.2 million bales 2 years ago.

The estimated world supply in the season ended July 31, 1962 was 66.4 million bales, the smallest since 1957-58 season. Upward trend is world cotton acreage will continue in the current season and, assuming normal yields, prospects are that world production will rise to a new record this summer, but the supply may not be different from the past season. The first official estimate in the United States puts the 1962 crop at 15.1 million bales or an increase of nearly 800,000 bales by comparison with last season.

U. S. carryover stock on August 1st were over a half million bales larger than a year earlier. The prospective increase in U. S. cotton carryover is one factor which the Secretary of Agriculture must consider in determining the 1963 national acreage allotment. The allotment must be announced by October 15th.

Slow growth in domestic cotton consumption is one reason for increase in carryover according to The National Cottonseed Product Association. Cotton consumption over a period of 21 months ending March 31, 1962 increased 204,000 bales or 2.5% on an annual basis. Consumption of other fibers rose 1.9 million bales or 27.5%. Price of rayon staple fiber dropped 5¢ per pound and cotton rose 2 to 4 cents depending on quality.

"Farm Bureaus of the Western states and the American Farm Bureau Federation are completing plans for a Farm Bureau Western Dairy Conference to be held on October 2 and 3 at Salt Lake City, Utah. Principal objectives of the conference will be to (1) discuss current and anticipated developments in the dairy industry, (2) exchange information on dairy farmers' problems and opportunities, and (3) develop ideas about the kinds of activities that will enable Farm Bureau to be more effective in helping dairy farmers meet problems at county, state, and national levels.

This will not be a policy development meeting. Instead, it will be a fact finding gathering at which dairy leaders from states throughout the West will meet to examine problems and develop answers.

Each State Farm Bureau is invited to send representatives at its own expense. These should be State Farm Bureau board members, Farm Bureau leaders who are dairymen, and officers and staffs of State Farm Bureaus. The conference will not be open to the general public."

"Here's a thought for Labor Day, 1962: Whatever you may think of the objectives and methods of U. S. labor unions, you have to respect the manner in which they have retained the right to speak for their members. No Secretary of Labor has ever tried to speak for labor in the way some Secretaries of Agriculture have tried to speak for farmers."

COW POKES By Ace Reid

"I always wanted to rope an antelope, now I jist wantta git loose from one!"

Panhandle Savings AND LOAN ASSOCIATION

214 W. 7th
P.O. Box 1469
DR4-0389

Conventional loans as high as 90% of appraised value with low closing cost. Give us a chance to make your loans with no obligations.
Your loan agent in Canyon and vicinity is:
A.L. CROSSLAND INS.
1605 4th Ave.
OL5-3941 CANYON, TEXAS

CLASSIFIED

FOR RENT

FOR RENT: Two bedroom apartment, furnished. Adults only. Mrs. S. H. Condron, 2005 Sixth Ave. tfc19

3 room house for couple for rent in Umbarger. GY9-2156. tfc18

FOR RENT: Unfurnished house, 3 rooms and bath in good condition. OL 5-2625. tfc-17

FOR RENT: 3-room house, unfurnished. OL 5-3385. tfc-15

FOR RENT: Two 1-bedroom apartments, furnished. S. P. Burgess. OL 5-3936. tfc-14

Apartment for rent: Air-conditioned, furnished. After 6 p.m. call OL 5-4509. 409 27th. tfc-11

FOR RENT: Trailer space. Private. $20 per month. 2 blocks from town. Call OL 5-3748. tfc-11

FOR RENT: Nice furnished apartment at 2011 2nd Ave. tfc3

Extra nice 3-room furnished apartments. Call Bill Downing at 2507 9th Ave. OL 5-3364. tfc-52

• LOST

LOST in the vicinity of four miles south and one mile east of Canyon. one Holstein steer with a slit in left ear weighing approximately 325-350 lbs. Walter Cranmer, OL5-4426. 2tc22

TOO LATE TO CLASSIFY

For Rent: 1-bedroom furnished apartment. 1602 6th Ave. 2tc22

For Rent: 1-bedroom furnished house. 506 22nd Street. Call OL5-3776. tfc22

FOR RENT: 2-bedroom house gas and water paid. Inquire at 2303 North 3rd Ave. tfc22

Kindergarten for 5 and 6 year olds. Enrollment Friday the 14th. Nancy Petruccione OL5-3963. 1tc22

WANTED anyone interested in shelling blackeyed peas on halves. Contact Mrs. Lewis Hinders. HU8-3401. 1tc22

WANTED: Custom mowing, tree trimming, etc. Call OL5-3485. 2tp 22

Classified ads get results.

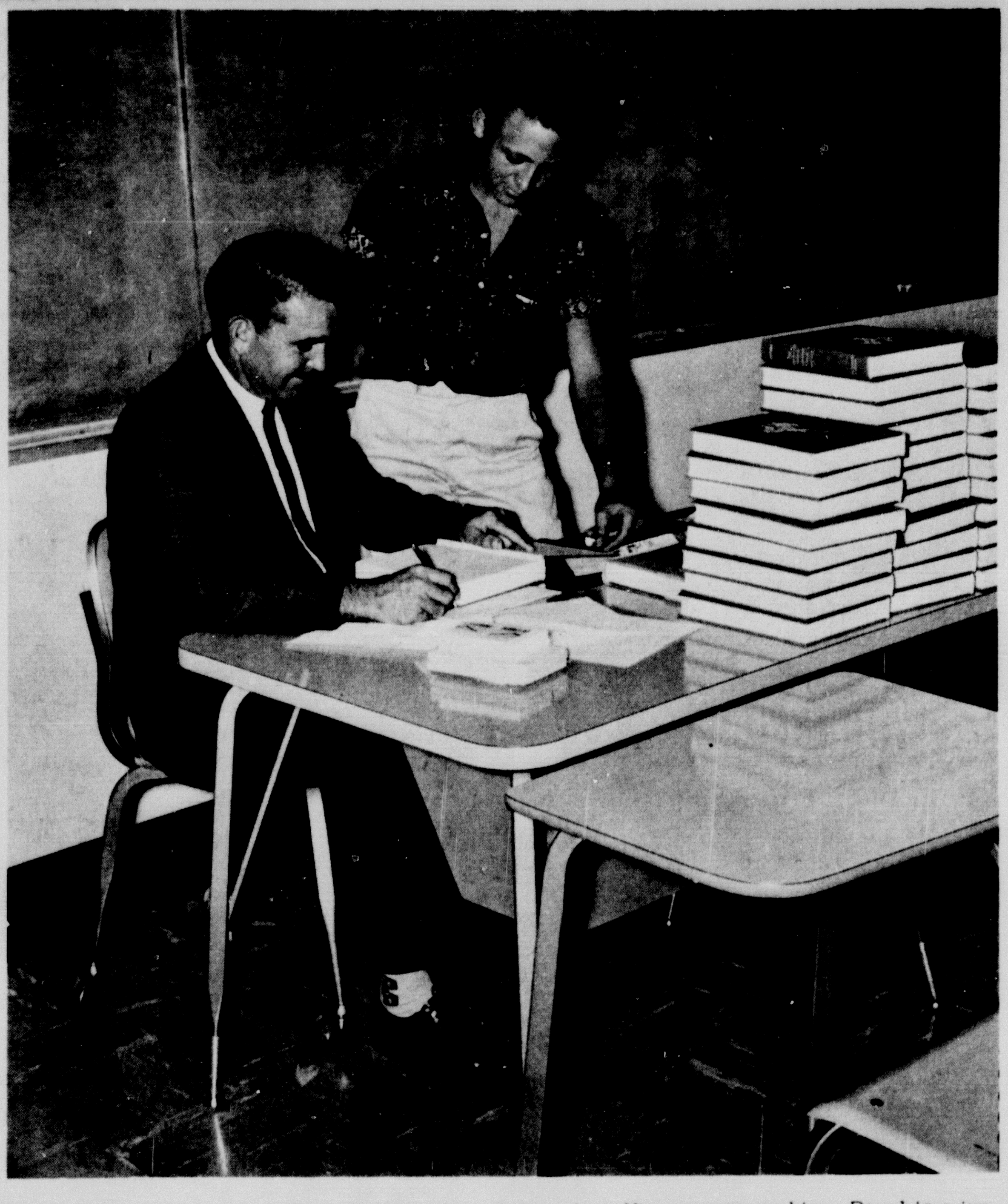

Daryl Plank looks on as Charlie Chambless checks out one of Canyon High School's new American History texts to him. Daryl is a junior this year.

LEGAL
ADVERTISEMENT FOR BIDS

The Commissioners' Court of Randall County authorizes the advertisement for bids for the following:

Photographic Equipment for County Clerk's Office:

Specifications:

(1) Must be continuous as to exposure; able to photograph both sides of sheet and/or one side (at operators' discretion); development; fixing; washing and drying. Must be one operator controlled. SPEED: 4 pages or 2 sheets per minute. Must be able to make certified copies from any and all present record books in current use. Make sheet size 14 x 18 or smaller at 50% to 200% reduction and/or enlargement. ELECTRICAL SPECIFICATIONS: 3 wire - 220-110 volt - 60 cycle.

(2) Alternate Bid on Photographic Equipment: Same as above with exception of speed. SPEED: 2 pages or 1 sheet per minute.

Accessory Items:

1 - Chemical mixer (for mixing photographic chemicals), Size - 25 gallons.

1 - Trimmer - 20" all metal.

1 - Magnetic water valve - to control on and off of water supply.

1 - Power's Hydroguard.

Trade In:

1 Dexigraph Jr. and darkroom tanks; 1 #5 Ideal Dryer which may be inspected in the office of T.H. Lair, County Clerk.

All prices should be quoted F.O.B. Canyon, Texas.

Bids will be received until Monday, September 10, 1962, at 2:30 P.M. at which time they will be opened and read before the Commissioners' Court. The Commissioners' Court reserves the right to reject any or all bids.

E.T. Cummings
Randall County Auditor
2tc21

Mr. and Mrs. Albert Harvey and Mr. and Mrs. Frank Kyle and children of Amarillo visited Mrs. J. D. McElroy on Sunday afternoon.

ADVERTISEMENT FOR BIDS:

Sealed proposals addressed to the Board of Education, Canyon Public Schools, Canyon, Texas, covering the erection of the 1962 School Projects, will be received in the Auditorium of the Canyon High School, Canyon, Texas, until 8:00 p.m., September 11, 1962, and then be opened and read publicly the same time and date.

Detailed plans and specifications may be obtained at the office of Clayton B. Shiver and Russell A. Megert, A.I.A. Architects and Engineers, Penthouse, Fisk Building, Amarillo, Texas. The plans and specifications shall be returned in good condition not later than ten (10) days after the opening of the bids. All bids shall be made on the form indicated hereinafter.

It is the intent of the Canyon Public Schools Board of Education to award all projects to a single bidder.

A Five Per Cent Bond will be required with each bid.

Information concerning any phase of this proposed work may be obtained by contacting the architects and engineers, Clayton B. Shiver and Russell A. Megert, Penthouse, Fisk Building, Amarillo, Texas. Phone: DR2-9102.

The Board of Education for Canyon Public Schools reserves the right to reject any or all bids and to waive formalities.

CANYON PUBLIC SCHOOLS
BY: /s/ BOB WEAR
PRESIDENT
BOARD OF EDUCATION
3tc 20

CARD OF THANKS

Words cannot express our deep appreciation for the food, flowers, prayers, memorials, and other kindnesses during our time of sorrow. May God bless each one who contributed in these special ways. Sincerely, The Family of H. A. Brotherton

Buying? Selling? Use the classified advertising pages of The Canyon News. Telephone OL 5-2141.

Pioneer. . .

(Continued From Page 1)

conducted at the graveside.

Pallbearers will be Johnny McBroom, John Hardaway, W. E. Miller, Lee Foster, Roy Price, Dr. Harry Brown, Jr., Roland Black and Dewey Foster.

Survivors include the wife; two daughters, Mrs. Myrtle Lou Fogerson, Denver, Colo., and Mrs. Hilda Brown of Dallas; a brother, Ezell Biggers of Plantersville, Miss.; two sisters, Mrs. Myrtle Stovall and Mrs. Pearl Kelly, both of Plantersville; and four grandchildren and nine great grandchildren.

Mrs. J. C. Dowd had as her guests her brother the Rev. J. B. Rowan and Mrs. Rowan of Springlake. Mr. Rowan was a Baptist minister before his retirement.

Mrs. Everett Trout recently had a reunion with her four sisters at her home in Ruidosa, New Mexico. Her sisters are Mrs. Janana Pond, Canyon; Mrs. Rossie Mitchell, Albuquerque; Mrs. Ruth Hagar, Siloam Springs, Ark.; and Mrs. Minnie Bonds of Canyon.

Mr. and Mrs. Ralph Stone from Oklahoma City, Okla. were guests in the home of Mr. and Mrs. Charlie Erwin last week.

Mr. and Mrs. W. D. Creecy of Ardmore, Okla. spent the last week with Mrs. Earl Roberts. Other visitors during the week were Mr. and Mrs. William Gazaway of Happy and Mr. and Mrs. F. D. Miller of Borger.

Dan's 5th Avenue
BUTTONS BUTTONS
NEW SHIPMENT OF BEAUTIFUL BUTTONS FOR EVERY NEED
Imported Velveteen
Fri. & Sat. Only
$1.98 YARD

NEW MILINERY SUPPLIES

New Shipment
Needlepoint & Art Linens

DEPENDABLE
FULL POWER!

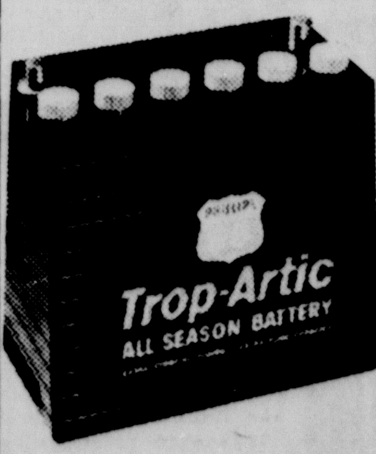

Don't let battery worries spoil your driving fun. If your battery is weak and worn down, replace it now with a brand new TROP-ARTIC* All Season Battery.
*A TRADEMARK
PHILLIPS 66
BRASHER OIL CO.
503 2nd Ave.
OL 5-3366

Buffalo Food
2304 E 4th
PRICES GOOD FOR ONE WEEK
Beginning Thursday, Sept. 6
DOUBLE WESTERN BONUS STAMPS EVERY WEDNSDAY

DIAMOND TOMATOES 303 CAN 2/25¢
KING SIZE COCA COLA 6 BOTTLE CTN. 29¢
KIMBELL'S 60 CT NAPKINS 10¢
CRAYOLAS REG 15¢ SIZE 10¢ REG 25¢ SIZE 15¢
DIAMOND 18 OZ CATSUP 25¢
OVER VALUE NOTEBOOK FILLERS WITH 50¢ COUPON ON SCHAEFFER CARTRIDGE PEN 200 SHEETS 10 1/2 x 8 69¢
KIMBELL'S LIQUID DETERGENT 1/2 GAL 79¢
KIMBELL'S HAMBURGER DILL & SOUR PICKLES QT 25¢
TORTILLAS DOZ 15¢
FROSTY ACRES STRAWBERRIES FROZEN 10 OZ 22¢
BANQUET APPLE CHERRY PEACH CHOCOLATE CUST PIES 33¢
SAF-FLOWER OIL PT 49¢ QT 89¢
RENARD SPRAY PERFUME REG $2 SIZE 69¢
HUNT'S 2 1/2 CAN PEACHES 4/$1
N.M. CANDEES SWEET 2 LB POTATOES 25¢
VINE RIPE TOMATOES LB 19¢
FRESH CORN EAR 6/29¢
ROCKY FORD CANTALOUPES LB 5¢
DECKER'S BACON LB 49¢
GRADE A CUT UP FREE FRYERS LB 35¢
WISCONSIN LONGHORN CHEESE LB 49¢
CHOICE T-BONES LB 89¢
HOMEMADE CHILI LB 59¢
ASK ABOUT OUR FREE DELIVERY SERVICE

A CANDIDATE SHAKES HANDS Bill Hayes (right) is shown here shaking hands with Gene McGlasson, Canyon attorney. Looking on are Jimmy Christopher, GOP candidate for Randall County commissioner, and Carroll Vaughan. Hayes is Republican candidate for lieutenant governor.

Republican Candidate On Handshaking Visit

Bill Hayes, Republican candidate for lieutenant governor, stopped off in Canyon briefly Wednesday of last week for a handshaking tour of the city's streets.

Hayes, in a statement to The News, expressed himself violently opposed to what he termed the "shameful practice of vote switching in the Texas Senate."

He said that a Texas senator, under existing rules, now may vote one way for a bill and then have the record reflect the opposite.

Hayes said he is in favor of making the record reflect the way a senator votes on an issue at the time it is put to ballot on the floor.

"These senators vote like the lobby wants them to vote first and then they go back and change their vote to look good to the folks back home without changing the outcome," he declared.

Hayes said he doesn't believe a state sales tax is necessary but that if we must have one it should be lower and across the board.

"Now the opposition is talking about a state income tax," the candidate declared. "I am violently opposed to that."

Later in Amarillo, Hayes lashed out against John Connally for what he termed the "Bay of Pigs fiasco."

He said Connally, who then was secretary of the Navy and now Democratic candidate for governor of Texas, must bear the blame for this disgraceful page in the history of our nation.

He said it was the Navy, theoretically under Connally supervision, which refused promised air cover to the anti-Castro patriots who trudged up that Cuban beachhead to annihilation.

This was the first time a major candidate had laid the Bay of Pigs disaster at Connally's door.

With Hayes in Canyon were Phil Keener, campaign state coordinator from Fort Worth and Willis Johnson, state financial chairman from San Angelo.

Mr. and Mrs. C. G. Pond and sons, had as Labor Day guests Mr. and Mrs. Clarence Hagar of Siloam Springs, Arkansas; Mr. and Mrs. Bill Pfeffer and Mike of Borger; and Mr. and Mrs. J. R. Bonds.

Canyon. . .

(Continued From Page 1)

elementary school. He was never too busy to see to the needs of a child and the children repaid him with abounding affection.

Funeral services were held at 2 o'clock Tuesday afternoon in Canyon First Methodist Church. Officiating was Rev. Newton Starnes, pastor.

Burial was in Lockney Cemetery under direction of LaGrone Funeral Home of Canyon. Masonic rites were conducted at the graveside.

Pallbearers were Oscar Hinger, Bob Bellah, Gerald Warwick, S. L. Robinson, Harry Hungate and A.R. Mickey.

Survivors include the wife, Beauna, of the home address; five sons, L.H. and Robert, both of Canyon, H.F. Brotherton of Fountain, Colo., Marvin of Tulsa, Okla., and Maj. H.A. Brotherton of Baltimore, Md.; three daughters, Mrs. Vincent Kunkel of Graham, Mrs. Alva Boren of Petersburg and Mrs. Claude Zevely of Panhandle; two sisters, Mrs. Adelle Vickley of Lockney and Mrs. W.J. Griffith of Plainview; and 20 grandchildren and 3 great grandchildren.

Eagles. . .

(Continued From Page 1)

Lisle, halfback, 151 pounds; Jim Whinnery, halfback, 156 pounds; Jeryl Vance, fullback, 161 pounds; John Stritzel, center, 161; Ronnie Brock, guard, 146; Julian Berry, guard, 143; Tim White, tackle, 193; Preston Prichard, tackle, 196; Bob Begert, end, 184; and Eddie Poole, end, 175.

The Paint that Revolutionized Interior Painting

New DU PONT Lucite® Wall Paint

With creamy-thick new "Lucite" Wall Paint there's no mixing or stirring . . . no drip or spatter like regular paints. Needs no primer. Just open the can . . . dip in . . . and start painting! Spreads so easily with brush or roller. Dries to a beautiful flat finish in just 30 minutes! Quick cleanup with soap and water.

WHITE AND 22 LOVELY DECORATOR COLORS

BURROW LUMBER
303 16th St. OL5-3128
DuPont Paints

WHAT IS AN INTERNIST?

Answer — A physician specializing in the diagnosis and treatment of disorders affecting the inside of the body. Sometimes the symptoms of an illness can be almost the same for different diseases. Then, your family Doctor may wish the opinion of an Internist to confirm or help him make the proper diagnosis.

This help often saves much sickness-time. It illustrates why it is seldom wise for people to attempt to diagnose or treat themselves. You are safer when you consult your physician.

Your doctor can phone us when you need a medicine. Registered Pharmacist on duty 8 a.m. till 8 p.m. daily (Sundays and Holidays 8 a.m. till 6 p.m.). A great many people entrust us with their prescription. May we compound yours?

OL 5—4242
THE PHARMACY
WEST SIDE OF SQUARE
PRESCRIPTION CHEMISTS

WE RESERVE THE RIGHT TO LIMIT QUANTIES

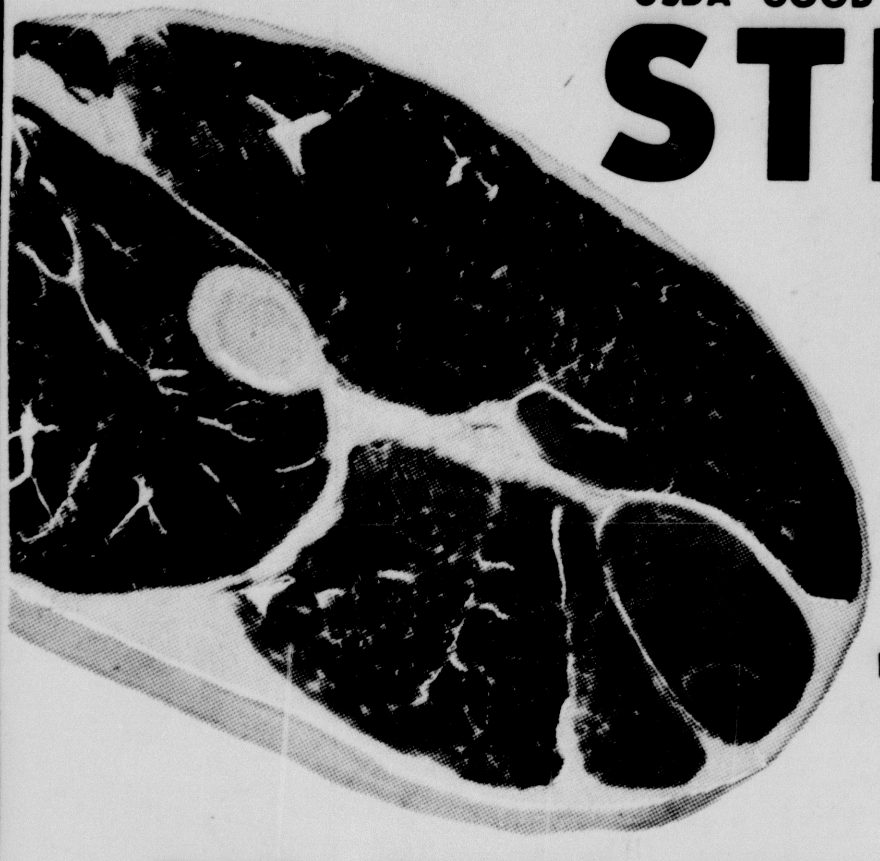

USDA GOOD ROUND
STEAK LB 89¢

SWIFT PREMIUM ALL MEAT
FRANKS LB 55¢
CARTON
CHICKEN SALAD 59¢
FLAVORWRIGHT OR TALL CORN
BACON 2 LB PKG $1.09

EAT MORE BEEF

TENDER CRUST
BREAD 1 1/2 LB CELLO 25¢

SHURFINE
SHORTENING 3LB CAN 63¢

SPECIALS GOOD THURSDAY, FRIDAY, & SATURDAY SEPTEMBER 6,7, &8

REGULAR SIZE PLUS DEP
COCA COLA 29¢

KRAFT STRAWBERRY
PRESERVES 18 OZ 53¢

NORTHERN 4 ROLL PACK
TOILET TISSUE 29¢

Double S & H Green Stamps Each Wednesday With $2.50 Purchase or More

REG CAMAY 3/31¢
GIANT IVORY LIQUID 69¢

GOLD MEDAL
FLOUR 10LB BAG 99¢

FROZEN BLUE PLATE BREADED
SHRIMP 10 OZ 59¢
KRAFT OIL QT 53¢
SHURFRESH
CRACKERS LB 21¢

NEW CROP DELICIOUS
APPLES 4 LB BAG 49¢
AVOCADOS EA 10¢
CABBAGE LB 5¢
LEMONS LB 15¢

5 LB BAG
SUGAR 49¢

NABISCO
RITZ CRACKERS LB 35¢
PRELL CONCENTRATE
SHAMPOO 60¢ SIZE 39¢
GLEEM
TOOTHPASTE REG 69¢ SIZE 53¢

FROZEN BANQUET APPLE, PEACH, OR CHERRY
FRUIT PIES 25¢

PARKAY
OLEO LB 4/$1
CAMPBELLS MEAT VARIETIES
SOUP 6/$1
FOLGERS
COFFEE LB 65¢

REGULAR MR. CLEAN 39¢
GIANT TIDE 74¢
GIANT DOWNY 89¢
PERSONAL IVORY 4/29¢

SWIFT HONEYCUP
MELLORINE 1/2 GAL 39¢

WE GIVE S&H GREEN STAMPS

TAYLOR & SONS FOODS
YOUR HOME TOWN BOYS
CASH AND $AVE
LOW, LOW EVERYDAY SHELF PRICES PLUS S & H GREEN STAMPS

Philip Fletcher Hosts Ski Party

Philip Fletcher was host at a skiing party at Lake Stockton last week, and at a dinner in his home later. Those who did not participate in the skiing activities enjoyed swimming from the dock at the clubhouse.

Present other than the host were his brother Gary Fletcher, Carol Brown, Tom Lair, Sherry Killingsworth, Al Sternenberg, Kathy Doyle, and Debbie Sparks.

Had a party? Or giving one? Tell The Canyon News about it. Telephone OL5-2141, or stop by the News office on the west side of the square.

Buff fans turned out Friday to see the herd go through its paces in the first workout. From left are John Oakes, Amarillo; Frank Kimbrough and John Whinnery, WT staff; Jess Tucker, Amarillo; A. W. Lair and Bob Bellah, both of Canyon; and Bob Crudgington, Amarillo.

Buffs Meet Press In First Session

West Texas State's 1962 Buffalo squad "met the press" last Friday.

Also present were several Buff boosters from Canyon and Amarillo.

Among the press representatives here for the occasion Jim Sims, Billy Forbes, Wodfin Camp, Putt Powell and Jim Argo, all of the Globe-Times staff; Dick Risenhoover, Joe Collins and Bil Rhew, all of KGNC-TV; Bob Bayle of KVII-TV and Doug Raines of KFDA-TV.

Among the other Buffalo backers on the scene were Bob Crudgington, John Oakes and Jess Tucker, all of Amarillo, A. W. Lair and Bob Bellah of Canyon, and many others.

Troy Martin represented The Canyon News.

Coach Joe Kerbel introduced the coaching staff and the football team. He had a short comentary on each player.

The boys were assembled at Buffalo Bowl and went through their paces while still and TV cameras whirled.

Those who attended the luncheon applauded and laughed with obvious enjoyment. Coach Kerbel again demonstrated his ability as a natural born showman.

Coach Joe Kerbel (left) is shown here chatting happily with two dignitaries who were guests at a Buff press day luncheon here Friday of last week. The guests are Major General Dwight Monteith of Amarillo Air Force Base and Putt Powell, sports editor of The Amarillo Globe-Times.

CANYON NEWS
CLASSIFIED ADS
GET FAST RESULTS

By Jamie Martin

AROUND THE TOWN
(With Kids)

Billy Byrd has been to Conchas Lake over the holiday.

***

Charles Collie has been mowing lawns and working with his chemistry set.

***

Sylvia Canada has been playing and she has been to Montana on her vacation and she passed through Yellowstone Park on her way. They stayed 3 weeks and camped out all the time.

***

Gail Fite has been swimming, bike riding and she and her family have been to Cedar Lake.

***

Billy Dugan has been swimming, playing and he and his family have been to Red River, New Mexico.

***

Chris Gerald has been to Victoria and he has been skiing.

***

Teddi Crager has been camping, fishing, and she had a birthday party Monday.

***

Lola Prichard has been hiking and she and her family have been to Colorado Springs.

***

Mark Read has been swimming and he has been to New Mexico and Oklahoma.

***

Jimmy Lindsey has left to Central America where his father will spray banana trees.

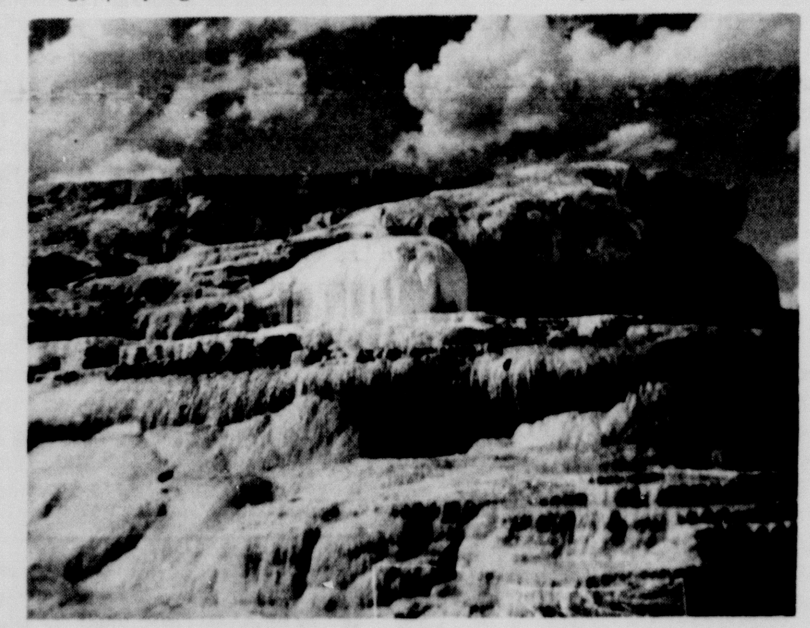

This is a picture of Minerva's Terraces in Yellowstone Park. This picture was taken by Jay Bryan while he was on his vacation.

COLORADO MAN DIES

John Floyd Main, Alamosa, Colo., was pronounced dead on arrival at Neblett Hospital here Saturday afternoon following a stroke.

Mr. Main was stricken at Umbarger. He was en route to Buffalo Lake for a fishing excursion. He was taken to the hospital in a LaGrone ambulance.

Hairs Have 3rd Son

Mr. and Mrs. Carl Eugene Hair announce the birth of a son, Tim Lee, born August 25, 1962 at Neblett Hospital and Clinic.

Davis' Return From Journey

Mr. and Mrs. W. T. Davis have returned to Canyon from an extended five week trip to the Northwest. They visited in the home of their son and family, the W. T. Davis' Jr. in Bellevue, Wash.

They toured the Pacific coastline extensively, visiting the Navy installation at Bremerton, Wash., and Westport where they saw the commercial and chartered salmon boats. They visited Mr. Rainier for one day and toured the northern end of Whidby Island. En route home they visited the copper mines at Bingham Utah.

The Davis' travelled with their daughter, Mrs. Gerald Schantz and her family of Lubbock.

You Are Invited
SUNDAY
Bible School ---9:30 AM
Worship---10:15 AM
Evening Worship----6:00 PM
WEDNESDAY
Ladies Bible Class -----9:30AM
Devotional -----7:30PM
Radio Station KVPH (1550)--Daily 9:00 AM
CENTRAL CHURCH OF CHRIST
4th Avenue at 21st Street

CANYON DRUG
PHONE OL 5-2116
CANYON, TEXAS
BE SURE YOUR NEXT PRESCRIPTION BEARS THIS LABEL

The all New Color Crest Stone can add just the touch you need to give your home glamor . . . for either interior or exterior walls . . . it's one of the most economical of building materials, too . . . Ask to see the most striking homes in town . . . Built with Color Crest of course.

Color Crest Stone
EXCEEDS SPECIFICATIONS FOR SEVERE WEATHERING FACE BRICK
SINCE 1936 Crowe-Gulde CEMENT COMPANY OF CANYON
DIAL OL 5-2828 · 2101 NORTH THIRD AVENUE · 333 WEST TEXAS STATION, CANYON, TEXAS

CANYON BUSINESS REVIEW and BUYER'S GUIDE

"Feed and seed for every possible need" is W.E. Hill & Sons' motto this week.

Bill Hill has been in the feed business in Canyon for two years and has been located at 1709 5th Ave for a year.

His wife Jim Ada handles the store business while Bill is out with the truck or talks with dealers about distributing Eye Ball for pink eye.

Among his many services, Bill offers a complete line of feed including alfalfa hay, fertilizer and peat moss. With his truck he is equipped to grind and make feed on a customer's farm.

"We can blend molasses without lumps in their feed if they want it," Bill says.

W.E. Hill & Sons will order anything you want and service will be prompt.

To protect your cows from flies, Hill offers Waymore Applicator as a continuous fly repelent.

"We plan to handle more garden and yard supplies next year," Bill explains. "And our staff will increase the first of September to handle more business."

Bill invites the Canyon people to come in and look around... so do yourself a favor. Do go in and see what Bill Hill at 1709 5th Ave has that fits some of your needs.

AUTO REPAIR From Minor Tune-up To Major Overhaul
AUTO Air Conditioning
McATEE & WARWICK
510 23rd OL5-3171

FOR A TREAT YOU ARE SURE TO ENJOY TRY OUR HICKORY SMOKED BAR-B-QUE
CAMPUS BAR-B-QUE
2113 1st OL5-2786

DO YOU HAVE AN ELECTRICAL PROBLEM?
CALL WAYNE WIRT ELECTRIC CO.
OL5-2521

FERTILIZER-SEED-FEED
Successful Farmers Plant "GOLDEN ACRES" SEED
•Latest Equipment For Applying Fertilizers
•Friendly Courteous Service
•Most Complete Stock of Yard & Garden Supplies in West Texas
TAYLOR-EVANS Farm Stores Inc.

TV REPAIR
OL5-4261
Specializing in color & Black & White, Radio & Phonograph, Car Radios.
Dodson Radio & TV
1015 4th Avenue

FOR FRIENDLY, COURTEOUS, DEPENDABLE SERVICE... VISIT
Burchfield's Service Station
Highway 87

IS YOUR CAR REALLY SAFE?
Before you Start Your Vacation Trip, Let Us Check Over Your Car. Avoid Costly Break-Downs Or Accidents Out on The Road!!!
EXPERT MECHANICS
RANDALL MOTORS
504 23rd St. OL5-3563

SEAT COVERS
CUSTOM TAILORED FOR YOUR CAR
.Auto Glass
.Radiator Service & Repair
.Furniture Upholstery
CANYON GLASS & TRIM
Roger Schrib, Owner
604 23rd OL5-4321

PICKUP & DELIVERY
.Expert Wash & Lube & Wax
.Mechanic on duty 7 am to 7 pm
.Minor Motor Tunups
Zac's Humble

PAINTING
TAPING
TEXTONING
WORK GUARANTEED
OL 5-3495
J. D. BOND
Call After 5 p. m.

INSURANCE
LOANS
REAL ESTATE
WE HAVE IT!
VAUGHAN INS. AGENCY
OL5-4001 400 15th ST.

Radio & TV Service
Work Guaranteed on all Makes
Sales & Service on RCA, RCA WHIRLPOOL AND NORGE
RADIO APPLIANCE
419 10th St. OL5-2137

COMPLETE APPLIANCE SERVICE
Whether Elec. or Gas
We Service It
CUNNINGHAM APPLIANCE

Now located at 1709 5th Ave.
W.E. HILL & SON
Your SUPERIOR FEED DEALER
Also Your Home Of CANYON'S MOBILE MILL
Phone OL5-3322

by Dr. J. A. Hill

Hilltop Views

Former President Hoover observed last month his 88th birthday. Very properly the nation took note of it and in many ways praised his greatness.

Up at West Branch Iowa, his birthplace, the Herbert Hoover Presidential Library and Museum was dedicated in widely publicized ceremonies. Among the featured contents of the collection placed that day in the new institution was an embossed copy of a short essay written by Mr. Hoover in 1949 and reprinted Aug. 5, 1962 in The National Sunday Magazine, a publication that is produced by a daily paper corporation which heads up in N.Y. City, and maintains a tight copyright of its publications.

The title of this copyrighted article is The Uncommon Man and its central idea finds fault with the traditional American concept of the importance of the Common Man. He asserts in substance that such a concept tends to elevate the mediocre and that what is needed is more Uncommon Men. He urges us to remember that civilization's great advances have been led by uncommon men and women.

It is the opinion of this writer that Mr. Hoover is here giving an "uncommon" interpretation of the expression "the common man" as customarily used in this country. Certainly no one of intelligence contends that mediocrity should govern us. My Webster nowhere makes the words "mediocre" and "common" synonymous.

Reading Mr. Hoover's article one gets the impression that he associates "common" with humble origins, for he admits that some of our great leaders have come from humble homes. Yet, he takes pains to say that such origins do not explain their "uncommon" qualities.

Of course, nobody would contend that one must have been born in a log cabin in order to qualify for the presidency of the United States. On the other hand, we would respectfully call Mr. Hoover's attention to the fact that humble homes do often provide an environment of thrift, industry, self-denial, co-operative spirit, respect for authority and other virtues that promote the finer character-qualities upon which leadership is built.

Andrew Carnegie, one of America's greatest industrialists and financial wizards, wrote: "I congratulate poor young men upon being born to that ancient and honorable estate which renders it necessary that they should devote themselves to hard work." Another said: "The great men and women who have lifted the world to a higher level were not, as a rule, developed in easy circumstances, but were rocked in the cradle of difficulties and pillowed on hardships."

Furthermore, Mr. Hoover's attention is called to the well-known fact that being born and reared in a home of affluence or plenitude is no guarantee of leadership qualities. The fact is, money has ruined more lives than it has made. Are we to conclude that he agrees with John Adams and Alexander Hamilton that the "rich, the well-born, and the able--must be separated from the mass and placed by themselves in a Senate"?

Mr. Hoover says that there has been too much talk about the "Common Man" and laments the fact, if it is a fact, that the "Common Man" has come into his own. With high respect for the hoary old statesman this column dares to assert that this country's traditional faith in the "Common Man" is a major factor in making it the great nation that it is; and also is the outstanding distinction between it and most other nations of the world. This American concept is at the very heart of our Declaration of Independence and our nation-wide constitutional system. If ever we abandon it we shall cease to be a free republic.

TALL IN THE SADDLE

Farm Bureau Board Meet Set Tonight

Members of the Randall County Farm Bureau board of directors tonight will hear a report on the policy development meeting held recently in Amarillo.

The report will be made at a meeting of the board to be held at 8 o'clock in the Farm Bureau building.

Also the board will begin preparing resolutions for the county convention.

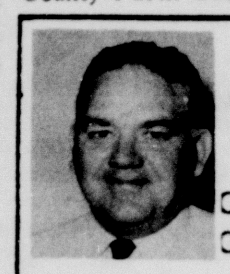

AT YOUR SERVICE

OL 5-2121
OL 5-3381

Clark Jarnagin

ONLY THROUGH LIFE INSURANCE CAN MEN SOLVE THE PROBLEMS DEATH CREATES

"Almost everyone has to face business uncertainties as long as he lives. Is it right to make your family run this risk until you feel free to start on a good, well-rounded Insurance Plan?"

Let me help you buy the Life Insurance you need.

CALL ME TODAY!

Southland Life Insurance Company

Marquee Damaged

The marquee at the Varsity Theatre was damaged Friday when it was hit at its extreme point of protrusion by a truck.

Charles Donnell, who operates the movie house, said repairs would be made this week.

Vacant Lots In Fine Shape

Vacant lots in the city are in good condition now, most of them having been mowed, according to Bill York, city manager.

"We certainly want to thank everyone for wonderful cooperation," York said.

by Troy Martin

FROM THE CANYON RIM

A Canyon friend of ours recently was visiting in the US Senate.

Senator Ralph W. Yarborough rose to the floor to speak on sugar beet legislation.

Democrats and Republicans alike groaned at the prospect. "Oh, no!" was audible in several places. Senator Yarborough does not have the respect of his fellow Senators. In fact, he does not even have the respect of fellow-liberals in Washington.

***

We hope Canyon folks will avail themselves of the opportunity to see "King of Kings" when it plays at the Varsity Theatre.

It is one of the great movies of our time.

Speaking of movies, Charlie Donnell has done an outstanding job of bringing some of the best movies to the screen here. Often as not, they show in Canyon before they play Amarillo.

Anyway, when "King of Kings" opens we're going to try our best to be on hand for it.

***

A professor friend of ours, Duane Guy, who has spent a great deal of time studying the situation says the world still hangs together by delicate balance of power.

Guy says the same rules apply now as applied when the powers of Europe jockeyed for advantage two centuries ago.

We agree with Mr. Guy. If all the world except the US were annihilated, this country would be squared off in two enemy camps within a matter of months.

***

Confusion reigned in a local clothing store recently. Pants kept being too short. Then someone discovered a misprint on a tape measure. That was the root of all the trouble.

***

Tommy Lair, the county clerk, is probably the best read man in Canyon in spite of the fact that this is a college town.

Tommy vows he read everything ever printed in England through the time of World War II. Tommy, a pilot during the war, was shot down and captured in Germany.

He spent several months in prison camp. British Red Cross furnished the prisoners with reading material. "It was the best way to pass the time away," Tommy declared recently.

Tommy says he even read the classics. "They were good reading," he asserted.

***

Some wit this week told us that a man is getting old when he cancels out on Playboy and subscribes to National Geographic.

***

There is a move afoot to name Harry Byrd man of the year for protecting the country from the boy of the year.

Buying? Selling? Use the classified advertising pages of The Canyon News. Telephone OL5-2141.

Junior Posse Winners Named

Bill Hardaway and Janice Allen were winners of a reining contest held Wednesday night of last week by the Randall County Junior Sheriff's Posse.

Hardaway won the boys' division and Janice Allen was tops in the girls' division.

Other winners in the boys' division in the order they placed included Kenneth Pettit, Larry Wooten, Ronnie Wooten and Craig Parker.

Other winners in the girls' division included Jan Jarnagin (tie for second), Ann Hardaway (tie for second), Jill Jarnagin and Lynda Allen.

Mrs. Helen Foor has returned to San Metro, Fla., after a ten-day visit in Canyon with Mrs. Eva Deen and other friends. While here she attended to business interests. She is the widow of Glen Foor, long-time West Texas State College teacher.

New Church Opened

The Rev. Dan Jones is opening a new full Gospel Church this week, Sunday, Sept. 10. Sunday school classes will start at 10 a.m. and church services at 11 a.m. Prayer meetings will be held on Wednesday evenings at 8 p.m. The church is located at 305 6th Ave.

by D. M. Lipscomb

Your Better Hearing

Several times, anxious parents have requested hearing tests for their children. They have just found that the child has a hearing loss in one ear. It is sometimes a source of real concern for them because they did not suspect any hearing problem at all.

Last week, one such mother called for an appointment. She was very concerned because her daughter was just starting first grade. The mother was afraid that her daughter's schooling would be hampered.

After testing the child, it was concluded that there was a severe hearing loss in one ear, but the good ear was above normal. It was pointed out to the mother that the child's hearing would not be seriously damaged even though there was only one good ear.

It was explained that two ears, while desirable, are not absolutely necessary for normal hearing and adequate hearing function. The primary purpose of having two ears is for localization of sounds. By this, we mean that one needs the use of two ears to be able to tell where a sound originates.

Another use of binaural hearing (two good ears) is to give a person depth of sound. One can stimulate a monaural hearing loss rather dramatically by switching a stereophonic phonograph to monophonic and back again. There is greater depth to stereophonic or binaural sound.

The mother of this little girl was concerned about the hearing in the good ear. "If one ear has gone bad, won't the other one drop too?" she asked. This is a very difficult question to answer, but chances are, the other ear will remain good throughout life.

There were several recommendations given to the mother. She was told to talk with the principal and arrange to have the child placed with a teacher who is experienced with hard-of-hearing children if possible.

The child was to be seated near the front of the room on the right side. It is not desirable to have her in the very front seat but rather the second or third seat from the front. She was to be placed on the right side because in this case, her left ear was the good ear and it was toward the center of activity.

With this information in her mind and anxious to carry out the recommendations, the mother left much relieved. She is now aware that her child is not handicapped. She can lead a very normal life at school and home.

Had a party? Or giving one? Tell The Canyon News about it. Telephone OL5-2141, or stop by the News office on the west side of the square.

Strict Traffic Control

(AN EDITORIAL)

A large truck hit two parked cars near Panhandle Monday night taking the lives of four people in one of the cars.

We would never attempt to fix the blame in a traffic accident. However, the very violence with which the big truck must have hit the cars and the resulting tragedy should point up one necessity and that is the need for a sane rate of speed for heavy trucks moving through Canyon.

A heavy truck is a lot like a train. It just barrels through anything it hits. The proximity of our elementary school to a busy highway makes acute the need for strict controls on speed on all vehicles moving along Highway 87 through Canyon.

Professional truck drivers would be the first to agree with us. They are the most courteous, law-abiding drivers on the highways.

Gary Lee To Cover CHS Sports

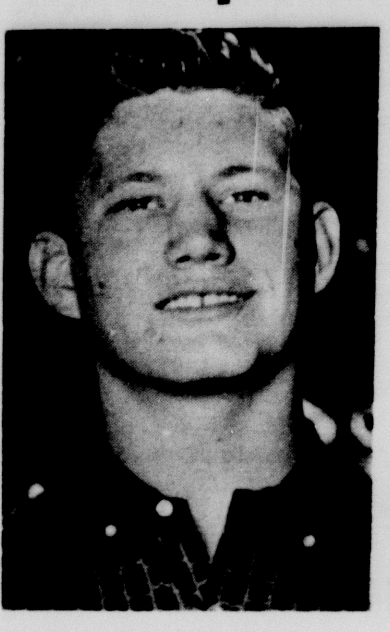

GARY LEE

Gary Lee will be writing Canyon school sports for The Canyon News this year.

Lee, a 17-year-old high school senior, has played football since his junior high years. He also has participated in basketball and track.

Gary played end for the Eagles last season. He has lived in Canyon for the past six years.

Clark C. de Schweinitz, son of Mr. and Mrs. George W. de Schweinitz, Canyon, is one of 131 members of the freshman class at Haverford College, Haverford, Pa., who will begin a 5-day orientation program Sept. 18.

He is a graduate of Canyon high school.

Classified ads in The Canyon News get fast results.

Wayside News

Rev. Roland Moore filled his regular appointment here last Sunday.

Mrs. Stevens and Mrs. George Dinnie visited Charlotte Adams Tuesday afternoon of last week.

Mrs. Curtis McGehee has a niece visiting her.

School has started again.

A meeting was held recently at Wayside.

Mrs. Kaffer Knox, another old timer who had lived at Wayside a long time, died recently.

There was a shower here the latter part of last week.

Local Man's Father Dies

Roy Boyce, 66 years old, Shawnee, Okla., father of Jim Boyce of Canyon died at 2 o'clock Friday afternoon at Shawnee.

Relatives here believe Mr. Boyce to have been a heart attack victim.

Funeral services were held Tuesday at Shawnee. Canyon relatives attended the services.

Dr. Burwell Southern
Optometrist
802 Barfield Bldg., Amarillo
Phone DR 3-6772
OFFICES IN CANYON
Wednesday 9:00-12:00
Saturday 9:00-1:00
Ph. OL 5-4661

A warm welcome awaits you at the....
FIRST PRESBYTERIAN CHURCH
Fifth Avenue at Fourteenth Street
Canyon, Texas

SUNDAY CHURCH SCHOOL	9:45 A. M.
DIVINE SERVICE	11:00 A. M.

Junior, Junior High and Senior High Youth Fellowships, 6:30 PM
John Lars Hamerson, Minister

Buy all DRUGS from a PHARMACIST

NOTICE:

Customers desiring to complete their china sets, please call us soon.

We are discontinuing our China Club Plan as soon as these orders are filled.

J.D. BYRD PHARMACY
EAST SIDE OF THE SQUARE
OL5-2101

Specializing
in disorders of the back including slipped disc and whiplash injuries
Drs. McMennamy & McMennamy
CHIROPRACTORS
3701 Washington Phone DRake 2-7121
AMARILLO, TEXAS

NEED A COLOR T.V. FOR CHRISTMAS?

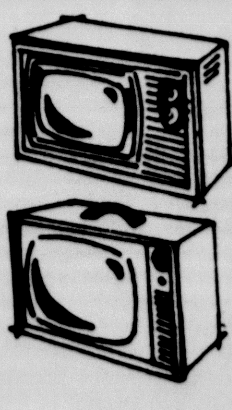

10% DISCOUNT ON ALL COLOR TV'S ORDERED IN SEPT. FOR DELIVERY IN DECEMBER.

10% DOWN ON ALL ORDERS

RADIO APPLIANCE

419 16th St. OL5-2137

YOUR NEIGHBOR NORTH of UMBARGER
DENIS BRANDT
Member MID-PLAINS BOARD of DIRECTORS

MID-PLAINS Story..
THE FIRST OFFICIAL MEETING WAS HELD in TULIA on NOV. 7, 1950 - The ORIGINAL BOARD OF INCORPORATORS ELECTED
M. I. McGEHEE, WAYSIDE, PRESIDENT.
VICTOR L. HARMAN, HAPPY, VICE PRESIDENT.
W. O. HUDSON, HAPPY, SECY. TREASURER.
BOARD MEMBERS, CLYDE R. BRADFORD, TULIA.
BRUCE FIELDS, ARNEY. NEWT REDMON, TULIA.
HENRY T. HAMBLEN, WAYSIDE. CLAYTON D. DEVIN, HAPPY.
JOHN VORWALD, UMBARGER. ROY STOCKETT, TULIA.
BAYARD SADLER, VIGO PARK. ARTHUR ARNOLD, SILVERTON.

THE FIRST HUMAN VOICE HEARD on THE TELEPHONE WAS in ALEXANDER GRAHAM BELL'S, LAB on MARCH 10, 1876..
"MR. WATSON, COME HERE, I WANT YOU."
A CALL FOR HELP - BELL, ACCIDENTLY HAD UPSET A BATTERY SOLUTION on HIS CLOTHES.
MR. WATSON, HIS LAB ASSISTANT, REPORTED..
MID-PLAINS WAS ESTABLISHED BY SOME 74 HISTORIC YEARS LATER...
HUTSON

DANNY DIAL-TONE
MID-PLAINS
RURAL TELEPHONE COOPERATIVE, INC.

Eddie Knowles (left) looks on while Glen Goss puts finishing touches on one of the alleys at Canyon Bowl. The alleys were recently refinished. Goss is with Ripley Bowling Pin and Resurfacing Company of Dallas.

NORTH RANDALL NEWS

Mr. and Mrs. Bobby Johnson and family drove to Ashtola, Sunday to visit her parents and her sister, Mr. and Mrs. Melvin Hayward of Tulsa, Oklahoma. Mrs. Johnson's parents are Mr. and Mrs. Henry Wilson.

***

Our face is red again! In last week's column we said the Murry Bonifields lived in Borger, and that is wrong, they live in Panhandle. Please accept our apologies.

***

Mr. and Mrs. Evertt Johnson drove to Muleshoe on Sunday to visit Mrs. Johnson's sister, Mr. and Mrs. R.D. Gilliland of Muleshoe, Texas.

***

Mr. and Mrs. Bob Wilson and daughters Shirley and Carri visited in the home of Mr. and Mrs. Bobby Johnson and family Saturday. Mr. Wilson and Mrs. Johnson are brother and sister.

***

Mr. and Mrs. Ben Wilson entertained Mrs. Wilson's brother Mr. and Mrs. Clell Bonifield, of Borger, last Sunday.

***

Miss Cindy Wilson daughter of Mr. and Mrs. Ben Wilson was honored with a birthday party in her home on her 4th birthday, Saturday September 1. Guests were her cousins, Christi, Susan, Denise, and Dian Bonifield.

Going somewhere? Or been? The Canyon News wants to know about it--and so do its readers.

Dr. Waldo E. Houghton
OPTOMETRIST
802-3-4 Barfield Building
Amarillo, Texas
Phone DR 2-7332

Tarantula Is Pet

Four Canyon boys won't be having much trouble with girls wanting to play with their new pet.

The pet is a full-grown tarantula.

The boys are Jerry Criddle, Jackie Thrasher, Mickey Comer and Avrey Thrasher. The tarantula was given to them by the Thrasher boys' older brother, N. C. Thrasher, who found it while plowing a field near Amarillo.

P.C. Hawkins To Forbes AFB

AMARILLO AFB, Tex. -- Airman Third Class Philip C. Hawkins of Canyon, Tex., is being reassigned to Forbes AFB, Kan., following his graduation from the United States Air Force technical training course for jet aircraft mechanics here.

Airman Hawkins was trained to maintain and service jet aircraft and aircraft systems.

The son of Mr. and Mrs. Ray Hawkins of Canyon, the airman attended Canyon High School.

He entered the service in February 1962.

Larry B. Hill Is Reassigned

AMARILLO AFB, Tex. -- Airman Third Class Larry B. Hill, husband of former Peggy Darst of Canyon, is being reassigned to Bergstrom AFB, Tex., following his graduation from the United States Air Force technical training course for aircraft structural repairmen here.

Airman Hill, who attained a final average of 87 in the course, was trained in the principles, procedures and techniques used for structural repair of airframe and metal components of Air Force aircraft.

Classified ads get results.

HALEY PRINTING & OFFICE SUPPLY

North Side of Square Dial OL 5-2201
CANYON, TEXAS

- PRINTING Letterpress Offset
- OFFICE SUPPLIES
- STATIONERY
- PHOTO ALBUMS
- HALLMARK CARDS for any occasion
- PARTY SUPPLIES
- BRIDGE SUPPLIES
- CHILDREN'S BOOKS
- BIBLES

See us for ALL your Printing Needs

WINNING FOOD VALUES

SPECIALS GOOD THURSDAY, SEPTMBER 6 THROUGH WEDNESDAY SEPTEMBER 12

FOLGERS'S COFFEE LB 64¢
10 LBS SUGAR 98¢
53¢ SIZE CREST 39¢
DELSEY TOILET TISSUE 4 ROLLS/45¢

Help Your Child in School
16 MAGNIFICENT VOLUMES a reference library designed to meet the needs of every school age youngster
The GOLDEN BOOK Illustrated ENCYCLOPEDIA for Young People
- A brand new world of knowledge
- Every page in glorious color
- 15 years in the making

Volume 1 on sale only 49¢
BUY A BOOK-A-WEEK

FROZEN FOODS
SWASON T.V. DINNERS 11 OZ 49¢
PET RITZ PIES APPLE-PEACH-CHERRY 3/$1
SHURFINE STRAWBERRIES 10 OZ 19¢

NEW! Maryland Club INSTANT TEA 1 1/2 OZ. 49¢

FOOD KING OLEO LB 2/25¢
SEALTEST LEMONADE 1/2 GAL 2/49¢
11OZ. SOAKY NEW FIGURES BULLWINKLE & ROCKY THE SQUIRREL 59¢
PALMOLIVE REG 3/31¢ BATH 2/31¢
CASHMERE BOUQUET REG 3/31¢ BATH 3/34¢
AD GIANT 79¢
VEL-O- MATIC 45¢
VEL LIQUID 12 OZ 35¢
FAB GIANT 69¢
REG SIZE AJAX CLEANSER 2/25¢

FRESH PRODUCE
CALIFORNIA NECTARINES LB 19¢
COLORADO ELBERTA PEACHES LOW MARKET PRICE
NEW MEXICO BELL PEPPERS LB 9¢
PICK-O-MORN TOMATOES CELLO PKG. 19¢

USDA GOOD BEEF RIB STEAK LB 79¢

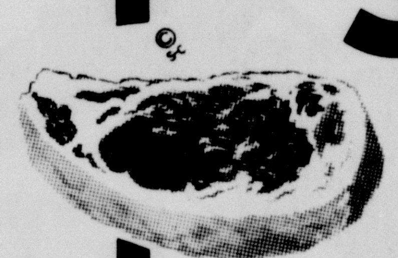

BLUE MORROW WHOLE HOG SAUSAGE 2 LB $1.19
ALL MEAT FRESH GROUND BEEF LB 39¢
WILSON'S CERTIFIED CANNED HAM NO WASTE READY TO EAT 4 LB $3.89

SWIFT 1/2 GALLON MELLORINE 39¢
SUPREME CHOCOLATE FUDGE SANDWICH LB 35¢
SHURFINE STRAWBERRY PRESERVES 18 OZ 49¢
HUMPTY DUMPTY SALMON TALL CAN 59¢
VAN CAMP BARBEQUE BEANS 300 CAN 2/33¢
CRISCO SHORTENING 3 LB CAN 69¢
SEALTEST COTTAGE CHEESE 2 LB CRT 49¢
REG 6 BOTTLE CRT PEPSI COLA PLUS DEPOSIT 29¢

DOUBLE BUYERS' BONUS STAMPS ON WEDNESDAYS WITH $2.50 PURCHASE OR MORE

Cooper's MARKET Fine Foods

BEAT DIMMITT

HERE, FRIDAY, SEPTEMBER 7

CANYON HIGH SCHOOL
1962
FOOTBALL SCHEDULE

VARSITY

Sept. 7	Dimmitt	Here	8:00
Sept. 14	Hereford	Here	8:00
Sept. 21	Dalhart	There	8:00
Sept. 28	Phillips	Here	8:00
Oct. 5	Sunray	There	8:00
Oct. 12	Stinnett	There	8:00
Oct. 19	Lockney (District Homecoming)	Here	7:30
Oct. 26	Tulia (District)	There	7:30
Nov. 2	Open		
Nov. 9	Floydada	Here	7:30
Nov. 16	Abernathy	There	7:30

HERE ARE JUST TWO OF THE MEMBERS OF THE CANYON EAGLE TEAM . . . . LOOK FOR THE OTHERS EACH WEEK ON THIS PAGE, SPONSORED BY CIVIC-MINDED CANYON MERCHANTS

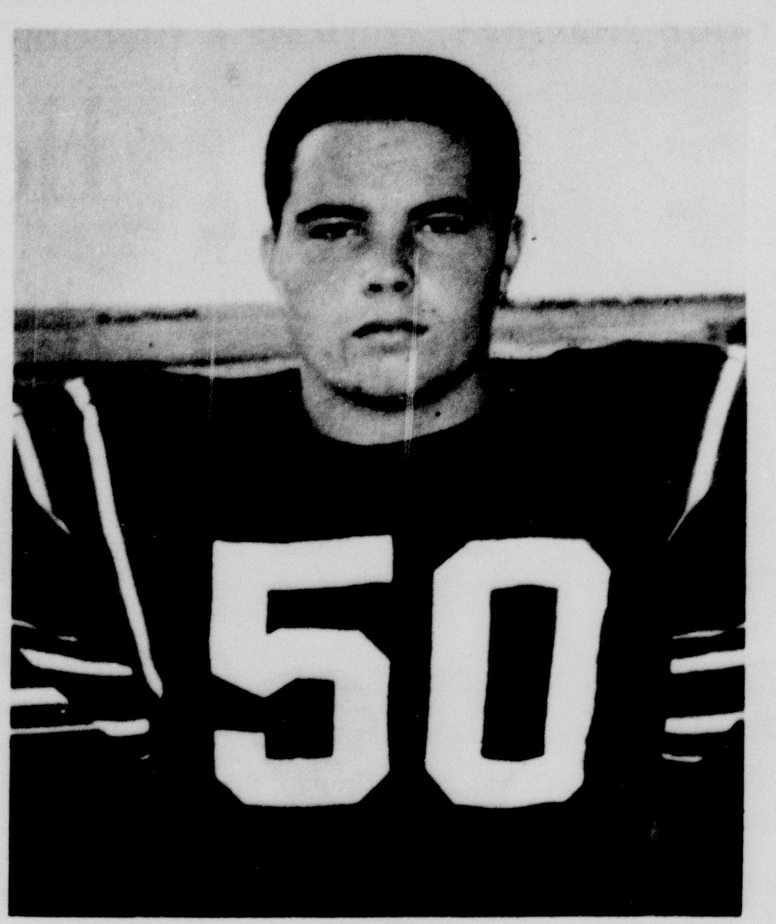

JOE KERBEL
SOPHOMORE CENTER
167 LBS.

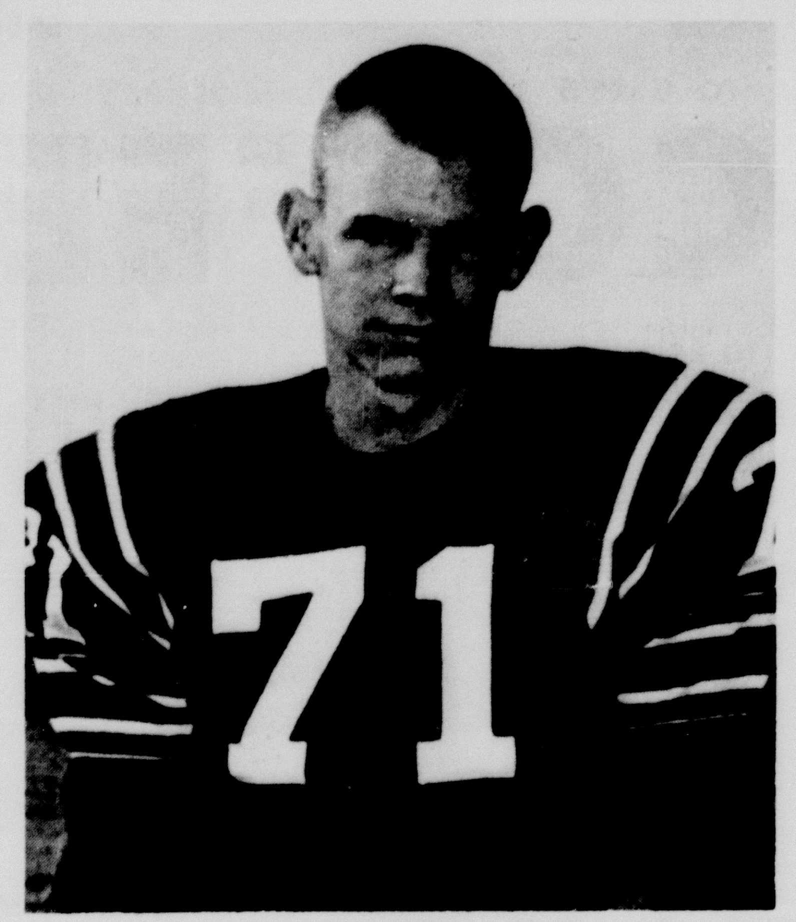

TIM WHITE
SENIOR TACKLE
188 LBS

GAME TIME 8:00 PM

The First Game Of The Season Just One Week Away

BRASHER OIL CO.
PHILLIPS 66 JOBBER

TAYLOR-EVANS FARM STORES 611 2nd Ave. OL 5-2154
Largest source of lawn, garden, farm supplies in West Texas

CROWE-GULDE CEMENT CO.
DICK BARRETT, MANAGER
CANYON, TEXAS

AMARILLO TILE & MARBLE CO.
GEORGE JOHNSON, OWNER EV3-6634

KENNAMER'S NEW & USED
BUY-SELL-TRADE
WEST SIDE OF THE SQUARE OL5-4071

YOUR PURINA DEALER
HENSCHIELD FEED & FARM SERVICE
1712 5th AVE. OL5-3979

McBROOM'S GARAGE
BOOTS McBROOM, OWNER
2305 9th AVE. OL5-2565

HACK'S RESTAURANT
"A GOOD PLACE TO EAT"
405 23rd ST.

"THE HOUSE OF BEAUTY"
CABANA BEAUTY SALON
2310 4th AVE. OL5-2281

RANDALL MOTER CO.
"YOUR PLYMOUTH & VALIANT DEALER"

RAR HOMES
"BETTER HOMES ARE BUILT BY RAR"

CANYON GLASS & TRIM
ROGER SCHRIB, OWNER
OL 5-4321 604 23rd St.

WAGNER'S SHAMROCK
"SERVICE IS OUR BUSINESS"
507 23rd ST. OL5-8846

FIRST NATIONAL BANK
IN CANYON
member F.D.I.C.

CANYON AUTO PARTS
LAVERNE & SQUIRRELY DANIEL, OWNERS

COOPER'S MARKET
THE BEST PLACE TO BUY FOOD
CANYON, TEXAS

THE BIG KITCHEN
"WHERE BETTER FOODS ARE SERVED"
102 23rd ST. OL5-4022

CANYON BODY SHOP
SEE US FOR EXPERT BODY WORK
1600 HEREFORD HWY. OL5-4486

FRED OLSON
FARM BUREAU INSURANCE
1710 5th AVE. OL5-2126

McATEE & WARWICK
MOTOR SERVICE AND SUPPLY
HAP McATEE - GERALD WARWICK

LaGRONE FUNERAL CHAPEL
LIFE INSURANCE COMPANY
1702 5th Ave. OL 5-3113

CANYON CLEANERS
'ACROSS FROM THE BAPTIST CHURCH'

IMPERIAL CHEVROLET CO.
HAZEL WILLIAMS

WARRENS
CANYON, TEXAS

CLARK JARNAGIN
Southland Life Insurance Co.

BURROW LUMBER CO.
CANYON - HAPPY

THOMPSONS OF CANYON 3 Stores in One
.Furniture .Hardware .Gifts

J.D. BYRD, PHARMACY
417 16th St. OL 5-2101

WHITE AUTO STORE
BILL TAYLOR, OWNER
1609 4th Ave. OL5-3831

STEVENSON PONTIAC
Your Pontiac & GMC Dealer
1618 4th Ave. Canyon

BELLAH'S SUPER MARKET
CANYON, TEXAS

B.C. TAYLOR SERVICE
your PHILLIPS 66 Dealer

PLAINS BUTANE CO.
"Complete LP Gas Service"
505 23rd Street Canyon

CANYON DRUG
Riley Troth, Owner
North side of the Square

ZAC'S HUMBLE SERVICE
Blake Zachry
Hiway 287 at 4th Ave OL5-2228

CUNNINGHAM MAYTAG & PHILCO SALES & SERVICE
SOUTHSIDE OF THE SQUARE OL 5-3344

STERNENBERG LUMBER CO.
CANYON, TEXAS

HALEY PRINTING & OFFICE SUPPLY
NORTH SIDE OF SQUARE
OL 5-2201

CONSUMER'S FUEL ASSN. & ELEVATORS
CANYON RALPH SWITCH
ARNOLD PRICHARD, MGR.

RADIO APPLIANCE
DALE KILLINGSWORTH, OWNER
EAST SIDE OF THE SQUARE CANYON

HR's GREENHOUSE
H.R. FULTON

RANDALL COUNTY ABSTRACT CO.
A.B. HOLT -- DICK DAWDY
1406 4 th Ave. Canyon

COLE & MOORE
FIRESTONE TIRE HEADQUARTERS
Hiway 287 Canyon

WESTERN AUTO STORE
O.W. "BUD" PARKER, OWNER

Student Finds Extreme Poverty In Old Mexico

By TROY MARTIN

Lloyd Mann has returned from a missionary stint for the Baptist denomination in Old Mexico.

Lloyd is a young Baptist minister who is attending West Texas State College. His father, Aaron Mann, recently resigned as pastor of Calvary Baptist Church.

The young minister worked in vacation Bible schools in Juarez for five weeks and in Chihuahua for about four weeks before participating in a camp in the Sierra Madre mountains.

He was chargrined at the poverty he and his associates encountered in the Paso del Norte colony at Juarez. People have moved up from the south in hopes of bettering their economic position by finding jobs in Juarez or crossing the border into the United States.

"People live in card board houses, stick huts and in caves in unbelievable poverty," Lloyd recounted. Mann made countless trips across the border into El Paso where he picked up card board boxes from merchants and took them across to the people of Juarez to be used in building living quarters. He also took large quantities of medical supplies into Mexico each day.

"I was a smuggler for the Lord," Lloyd recounted with a smile.

One very amusing incident took place while Lloyd and another young missionary were trying to unload some cardboard from the trunk of their car in Juarez.

A piece of cardboard came into contact with the trunk's lock and it refused to open. The other boy crawled through the back seat and into the trunk.

The youth inside was working with the lock from the inside while Lloyd gave him instructions from the outside.

Passing people of Juarez stood aghast as a crazy Yankee stood conversing with his automobile in a strange Northern tongue.

Lloyd was most touched by the plight of the young in the poverty-stricken camps without hope. "About fourteen babies died every week from dysentery." he related.

"Malnutrition is horrible," he went on. "The people just do not have enough money with which to eat."

He said many men have deserted their families, leaving them to starve or die of disease. However, he said the adults who remain were willing to make any sacrifice for the children.

The people do not even own the land upon which they live. "They just squatted," he declared.

"There is an almost complete lack of organized society in some of the camps," Lloyd reported. "This affects the ability of the children to learn even simple things."

He said some of the camps are worse than others. Where the group of young missionaries found society better organized, they found a greater ability to learn among the children.

In the first and poorest camp they visited, the young people actually worked with the people in building houses and other tasks. "The people there loved us," he reported.

In other places where members of the group only taught, the feeling toward them was more reserved.

Mann found conditions much better in Chihuahua. It is a beautiful city," he declared.

Lloyd learned the lesson of many a traveling American. The people in Mexico think all Americans are extremely wealthy.

"We could never make them understand that we were not rich and when we told them we were not even getting paid they just didn't believe it," Lloyd declared.

So poor are the people that children treasure even a sheet of paper, Mann reported.

In the group with Lloyd were two Mexican nationals who are attending school in this country and who plan to return to Mexico to teach when their education is complete. Three Americans, including Mann, brought the number in the missionary party to five.

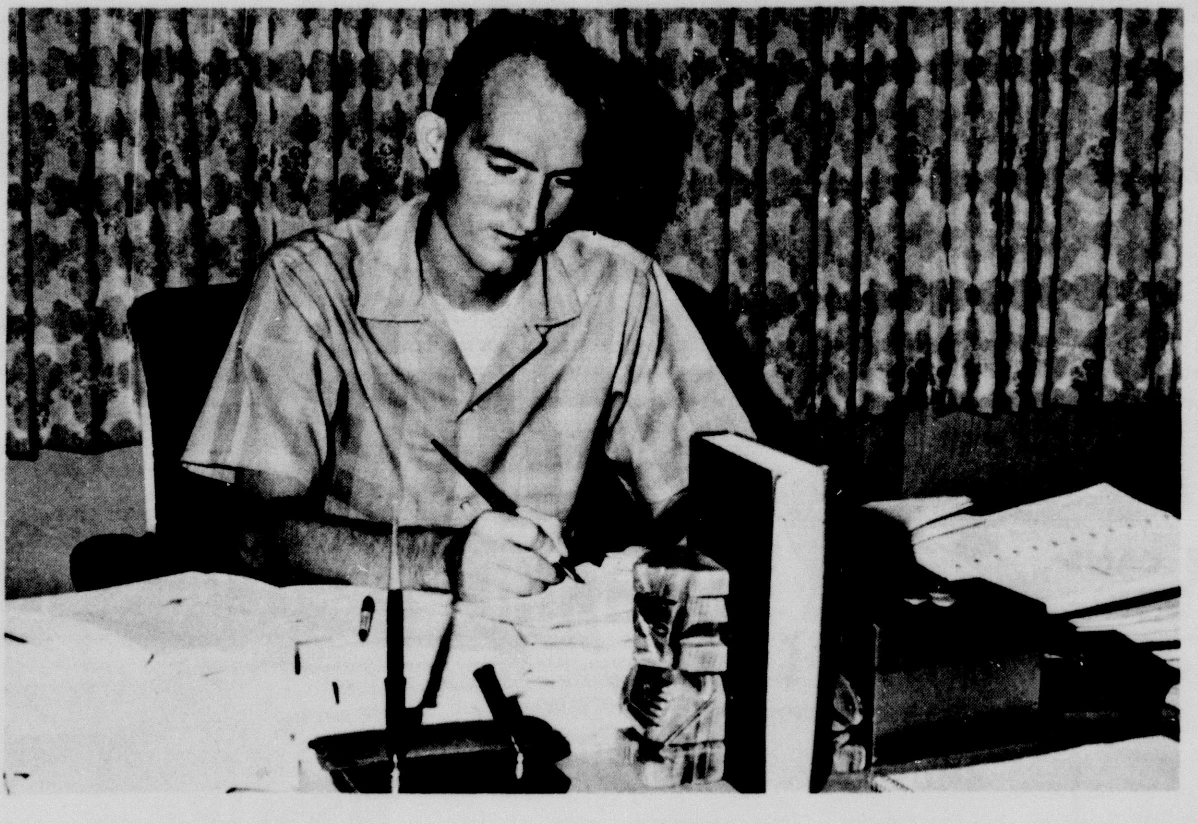

Lloyd Mann is back in Canyon after spending the summer as a missionary in Old Mexico. He will work at the Baptist Student Center and attend West Texas State College.

Mr. and Mrs. Herschel Coffee have returned to Canyon after visiting the World Fair in Seattle and then spending several days with a daughter in California.

Mrs. Morrison Coffee Hostess

Mrs. G. W. Morrison entertained Thursday morning at her home at 808 14th St. with a Back To School coffee.

Fall colors and fall flowers were used in decoration throughout the house and the serving table held a centerpiece fashioned of fall flowers and varied articles of school equipment.

Assisting the hostess in serving were her sister, Mrs. Ray, Hawkins, Mrs. Lynn Williams, Mrs. W. A. (Bill) Wilson, and Mrs. D. P. Clark.

Approximately fifty guests called during the morning hours from 9 until 11.

Benton Morris Commissioned

LACKLAND AFB, Tex. -- Benton E. Morris, husband of the former Wynelle Lightsey of Canyon, has been commissioned a second lieutenant in the United States Air Force upon graduation from Officer Training School here.

Lieutenant Morris was selected for the training course through competitive examinations with other college graduates. He received his B.S. degree from Troy (Ala.) State College prior to entering the Air Force in February 1960.

He has been reassigned to Chanute AFB, Ill., to attend a course for aircraft maintenance officers.

Mrs. Don Singleton has been visiting relatives in Canyon.

CORRECTION

Due to a typographical error, the name of Mrs. Juanita Stevens was incorrectly spelled in an account of the IDL druggists' meeting last week.

Had a party? Or giving one? Tell The Canyon News about it. Telephone OL5-2141, or stop by the News office on the west side of the square.

Buying? Selling? Use the classified advertising pages of The Canyon News. Telephone OL5-2141.

Classified ads in The Canyon News get fast results.

"ONE INSURANCE AGENT IS JUST LIKE ANOTHER"

☐ TRUE ☐ FALSE

YOU MAY HEAR IT SAID, BUT IT JUST ISN'T TRUE. CAN'T BE TRUE OF INSURANCE AGENTS ANY MORE THAN IT'S TRUE OF DOCTORS, ARCHITECTS OR ENGINEERS. IN EVERY PROFESSION THERE ARE THOSE WHO CAN SERVE YOU BETTER BECAUSE OF THEIR TRAINING, CONTACTS, VERSATILITY, ETC. SO IT IS WITH INSURANCE. YOUR *INDEPENDENT* AGENT IS THE REAL "PRO" IN HIS FIELD. YOU CAN RECOGNIZE HIM BY THIS EMBLEM. IT'S THE SIGN OF THE "BIG DIFFERENCE" IN INSURANCE.

YOUR Independent Insurance AGENT "SERVES YOU FIRST"

ALWAYS LOOK FOR THIS EMBLEM WHEN YOU BUY INSURANCE. YOU'LL FIND THAT THE MAN WHO DISPLAYS IT CAN SERVE YOU BEST. HERE'S WHY:

- HE IS A PROFESSIONAL, A CONSTANT STUDENT OF INSURANCE — NOT JUST A SALESMAN.
- HE IS AN INDEPENDENT BUSINESSMAN; NOT AN EMPLOYEE OF ANY INSURANCE COMPANY, BUT AN IMPARTIAL REPRESENTATIVE OF SEVERAL COMPANIES.
- HE IS YOUR NEIGHBOR. HE OPERATES A LOCAL BUSINESS AND KNOWS LOCAL CONDITIONS.
- HE HANDLES ALL DETAILS FOR YOU — THUS SPARING YOU TEDIOUS CORRESPONDENCE WITH STRANGERS.
- HE'S AVAILABLE WHEN YOU NEED HIM. YES, HE'S AS CLOSE AS YOUR TELEPHONE, ON CALL AROUND THE CLOCK.
- HAVING ACCESS TO THE FACILITIES OF SEVERAL COMPANIES, HE CAN MEET ALL YOUR INSURANCE NEEDS.
- HE'S ON YOUR SIDE. WITH THE INDEPENDENT AGENT, *YOUR* INTERESTS COME FIRST.
- HE PLACES YOUR INSURANCE IN LEADING CAPITAL STOCK COMPANIES, RELIABLE AND STRONG.
- HE KEEPS AN EYE ON YOUR INSURANCE PROGRAM *AFTER* YOU BUY IT, SEEING THAT YOUR PROTECTION IS UP TO DATE AT ALL TIMES.
- HE IS A COUNSELOR . . . WELL QUALIFIED TO ADVISE YOU ON INSURANCE MATTERS. CONSULT HIM WITH CONFIDENCE.

HOSEA FOSTER, Agent

HOSEA FOSTER CLYDE ALSUP

1516 5TH PHONE OL 5-2121

L.S. Johnston Horses Winners

Comanche Babe, an apaloosa mare owned by Sheriff L. S. Johnston, was tops in two shows over the week end.

She won first place at an apaloosa show at Lovington, NM, Saturday and again at a show in O'Donnell Sunday. She was named reserve grand champion at the O'Donnell show.

Her brother, Comanche Domino, won second in both shows and teamed up with his sister to win produce of dam at both places.

Comanche Domino was sired by Double Five Domino, owned by Dale E. Martin. The animals were exhibited by A.B. Gray.

Classified ads get results.

Lutherans Hold Annual Retreat At Ceta Glen

The annual Family Retreat for Missouri Synod Lutherans of the Panhandle area was held Sept. 1-3 at the Christian Camp in Ceta Glen, southeast of Canyon.

The retreat is sponsored by Zone 1 of the Lutheran Laymen's League, of which Melvin Sachs of Friona is president.

Bible study sections were conducted by Lutheran ministers of the Panhandle, including the Rev. Edward Heinicke, pastor of Trinity Lutheran Church, Amarillo; the Rev. Ervin Binger, pastor of the Lutheran church at Friona; the Rev. John Huber, pastor of Christ Lutheran Church, Amarillo; and the Rev. Glenn O'-Shoney, pastor of Faith Lutheran Church, Amarillo.

A Sunday school session was conducted by Joy Thomas, a layman from Pampa.

Frank Barbian, new fourth grade teacher at Trinity Lutheran, Amarillo, was in charge of vespers and a hymn sing Saturday at 8 p.m. Sunday night's vespers were conducted by Wally Gutz, minister of education, Trinity Lutheran, Amarillo.

A highlight of the retreat was a barbecue Sunday.

The first epistle of John was the topic of the Bible study sections.

Swimming and other recreation was included in the retreat program.

Participating churches included those in Amarillo, Hereford, Friona, Canyon, Tulia, Borger, Pampa, Dumas and Shamrock.

The Ples Harper family recently visited in Durango and rode the now-famous mining train from Durango to Silverton. They were accompanied by Mrs. Edith Eckhardt.

FALL PAINT SALE! PRICE SLASHED!

FOR THE FIRST TIME!

Highest Quality WALLHIDE® RUBBERIZED Wall Paint

Regular* $6.70 Gal.

$4.98 GAL.

Now* Only

*Mfr.'s Suggested Retail Price

For a limited time

- YOU SAVE $1.72 per gallon on all Ready Mixed Colors and White. Similar Reduction on more than 1,000 MAESTRO® Custom Colors.

SEE YOUR NEARBY PITTSBURGH PAINTS DEALER

STERNENBERG LUMBER

1703 4TH AVE CANYON, TEXAS

PITTSBURGH® PAINTS

PITTSBURGH PLATE GLASS COMPANY

—where leadership in research leads to a better life for you

DON'T FIDDLE AROUND WITH YOUR VALUABLES. A SAFE DEPOSIT BOX WILL PROTECT THEM.

THE FIRST NATIONAL BANK

IN CANYON

MEMBER F.D.I.C.

Cigarette or "Chairside" Table

Available In French Provincial Finish Or Venetian Gold With Genuine Italian Carraara Marble Top And Solid Brass Gallery

ONLY $14.50

VISIT OUR FURNITURE SHOWROOM TO SEE THESE EXCELLENT LINES, BOTH IN STOCK AND FOR SPECIAL ORDER:

CHITTENDEN and EASTMAN - "Permalux" Contemporary and Traditional Upholstered Furniture

FOGLE FURNITURE CO. - Traditional Upholstered Furniture

HAMMARY FURNITURE CO. - Contemporary and Traditional Upholstered Furniture and Occasional Tables.

TELL CITY CHAIR CO. - Solid Rock Maple "Early American" Living Room, Dining Room and Bedroom Furniture.

VICTORIAN FURNITURE CORP. - Solid Mahogany Victorian Reproduction Chairs and Tables.

B.F. HUNTLEY FURNITURE CO. - Traditional and Contemporary Dining Room and Bedroom Furniture.

BUTLER SPECIALTY CO. - Distinctive Early American and Provincial Occasional Pieces for Both Wall and Floor.

RESTONIC - Complete Line of Foam and Innerspring Mattresses.

LA-Z-BOY - Recliners and Reclining Rockers in all Styles.

J.A. OLSON - Framed Pictures of all Types.

Thompson's of CANYON INC

READING OUR AD EACH WEEK . . . **'RITING** DOWN YOUR NEEDS . . . MAKES **'RITHMETIC** WORTHWHILE AT OUR CHECK-OUT COUNTER

Seriously, there's only one way to save. The foods we feature each week are your better buys. Plan your menus around them . . . then select the rest of your weekly needs from our Everyday Low Prices. It makes interesting Arithmetic when you add up your savings at our check-out counter.

SAVE HERE ON **SCHOOL Supplies** Good Selection

NOTEBOOK PAPER SALE

10¢ SIZE - 7 FOR 49¢

25¢ SIZE - 6FOR 98¢

BELLAH'S

THESE SPECIALS + LOW PRICES = BIG SAVINGS!

BALLARD OR PILLSBURY
BISCUITS 4 CANS 29¢

PURE CANE **SUGAR** 10 LBS 98¢

TALL CAN MILK **CARANATION** 3 CANS 39¢

JELLO AST FLAVORS 3/25¢

DUNCAN HINES **CAKE MIXES** WHITE-CHOCOLATE-YELLOW 3/$1

SHURFINE **FLOUR** 10 LB SACK 69¢

HI-C ORANGE OR GRAPE 46 OZ CAN 2/57¢

NOTE THE "ECONOMY" PRICE SHURFRESH **OLEO** LB 15¢

NOTE THE "ECONOMY" PRICE 3 LB CAN **CRISCO** 69¢

NOTE THE "ECONOMY" PRICE LARGE GRADE A **EGGS** DOZ 45¢

Top Grade THE ONLY ANSWER TO YOUR "SAVINGS" PROBLEM *priced as low as fine quality permits*

RIB **STEAK** CUT THICK FOR BAR-B-QING LB 72¢

BIG TEX **BACON** NICE & LEAN LB 49¢

BEEF **ROAST** CUT FROM GRAIN FED BEEF LB 49¢

LARGE ROUND **BOLOGNA** ALL MEAT LB 39¢

CHICKEN FRY **STEAK** BREADED LB 69¢

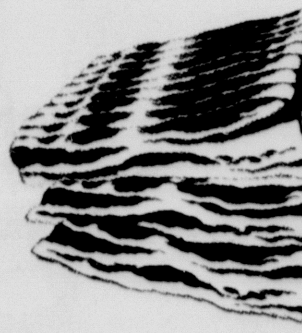

Be Prepared **AFTER SCHOOL SNACKS**

REGULAR SIZE **PEPSI COLA** 6 BOTTLE CARTON PLUS DEPOSIT 29¢

ALL 5¢ SIZE **ICE CREAM BARS** 3/10¢

LIBBY **VIENNA SAUSAGE** 2/39¢

NORTHERN **TISSUE** 5 ROLLS 39¢

LARGE **KLEENEX** 400 COUNT 4/ $ 1

ROXEY DOG FOOD 3/19¢

TIDE GIANT BOX 73¢

HAIR SPRAY **VO-5** $1.50 VALUE PLUS TAX 98¢

NESTLE SUPER **HAIR SET** 29¢ VALUE PLUS TAX 10¢

LUNCHEON MEAT **PREM** 12 OZ CAN 39¢

SHURFINE FROZEN **ORANGE JUICE** 12 OZ CAN 25¢

MORTON FROZEN **CREAM PIES** BANANA-CARAMEL-CHOCOLATE 14 OZ 39¢

SPARETIME FROZEN **POT PIES** BEEF-CHICKEN-TURKEY 6 OZ 5/59¢

Who has the finest Fresh Fruits & Vegetables in town?

Everyone knows the answer. Our fruits & vegetables are refrigerated from field to store

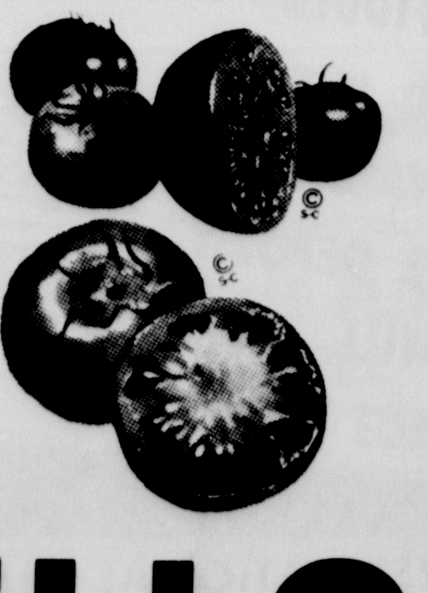

CALIFORNIA VINE RIPE **TOMATOES** LB 15¢

COLORADO ELBERTA **PEACHES** LB 10¢

FIRM HEAD **CABBAGE** LB 5¢

BELL PEPPERS LB 10¢

U.S. NO. 1 RUSSETS **POTATOES** 10 LB BAG 49¢

LANES
MELLORINE 1/2 GAL 39¢

DOUBLE GUNN BROS STAMPS TUESDAY AT BELLAHS